How the Body of Commodore John Paul Jones Was Found

# AMERICA'S FIRST NAVAL HERO LIES IN STATE

Story and Pictures of the Search In Sunday's Boston American

THE WEATHER.

For Boston and vicinity: Fair to-night and Saturday; fresh southerly to easterly winds.

High water: 11:51 a.m., 2:00 midnight.

HEARST'S

# BOSTON AMERICAN

THE TWENTIETH CENTURY NEWSPAPER

NIGHT EDITION

VOL. 2—No. 46. 10 PAGES BOSTON, FRIDAY, MAY 5, 1905. Copyright, 1905, by the New England Newspaper Publishing Company. 10 PAGES PRICE ONE CENT.

## JURY FOREMAN WHO SAVED GIRL

Lovell M. Abbott, first chosen of the twelve jurors, is believed to have been the one man who, standing out for her innocence against the desire of the rest, prevented Nan Patterson from being convicted of the murder. When he was under examination by counsel before being impanelled, he was asked whether Nan's former manner of life would influence him in his verdict. His answer was: "Let him that is without sin cast the first stone."

Sketched in Court by a Boston American Artist.

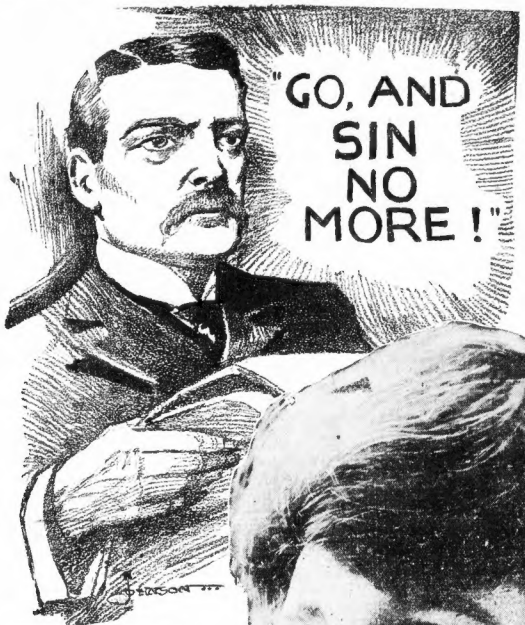


# NAN PATTERSON'S SISTER FREED; RICH MAN TO AID THE ACTRESS

# $50,000 BAIL IS READY TO FREE GIRL

### Friend of Lawyer Levy Prepared to Furnish Any Amount Up to Sum Named to Secure Release of Florodora Actress as Soon as She Is Able to Appear in Court.

By Boston American Leased Wire.

**NEW YORK, May 5.**—Bail up to $50,000, should that amount be demanded, is in readiness to be offered for Nan Patterson, whose liberation will be sought for to-day by her lawyers.

The name of the prospective bondsman is yet withheld. Daniel O'Reilly, one of Nan's counsel, said to-day that the man who will become Nan's surety, should bond be required, is a friend of Abraham Levy, Nan's senior counsel, who has been greatly interested in the case, although he is not acquainted with the former "Florodora" girl.

Mr. Levy is of the opinion that Nan will be released on her own recognizance, and that no bail will be required. He said to-day to a reporter: "I shall insist upon this procedure, and I do not think the District Attorney will oppose it. If he does, I think the court will not uphold the District Attorney in any effort to further block the release of the girl by naming heavy bail.

BAIL READY TO ANY AMOUNT.

"If, however, bail should be insisted upon by the court, I am ready to furnish it in any amount. A friend of mine—it makes no difference whether he has ever seen Nan Patterson or not—has offered to go bail to any extent in case it is necessary.

Mr. Levy appeared at the District Attorney's office to-day, but found no one there with authority to act in the girl's case. Mr. Levy thinks that only nominal bail will be required for Miss Patterson and that her release is only a question of a few days. He does not believe that the District Attorney will further block Miss Patterson from freedom by requiring heavy bail. If he does Mr. Levy will appeal to the courts.

Following her release, her lawyers hope the indictment charging the chorus girl with the murder of Caesar Young will be quashed, and the shooting of the bookmaker in a hansom cab will take its place among the unsolved mysteries in New York criminal history.

Nan's condition continued serious to-day. Dr. Maguire, who has attended her constantly, said she was still confined to her cot and could take only liquid nourishment in small quantities. In her dreams during the night Nan went over the closing scenes of her trial. About 4 o'clock the keeper heard her moaning and calling:

"Rand! Rand! Rand!"

The keeper shook the door of her cell to arouse her, and after that she slept calmly until morning.

She arose at 9 o'clock and dressed. Breakfast was served to her and her sister, Mrs. Julia Smith, in their cell. Miss Patterson ate sparingly. While her condition is improved to-day, she is still ill and suffering. Doctor McGuire, the prison physician, says it will take several days before she fully recovers from the strain of the trial.

JEROME STILL IN DOUBT.

District Attorney Jerome when seen at Albany to-day said that he would not decide as to whether or not he will retry Nan Patterson until he returns to New York on Monday.

"It is impossible for me at this time," said the District Attorney, "to outline my plans for the future, so far as the Patterson case is concerned. Mr. Rand is tired out and has left the city for a few days rest. I have not been notified how the jury stood, and will not know until I get back to New York. Immediately after the calendar is disposed of to-day I shall leave for Lakewood, Ct., and will remain there over Sunday. I expect to return to New York Monday morning, and at that time will take up the matter and decide as to my future action."

Mr. Jerome is at Albany in the interest of certain legislation which he hopes will be enacted to-day.

GIRL IN NEED OF REST.

"I have the utmost confidence in Dr. McGuire, the Tombs physician," he continued, "and if Nan Patterson was critically ill I would have been notified before this. There is no question as to the

Continued on 2d Page, 1st Column.

NAN PATTERSON IN A POSE OF "HOPE."

## WOMEN FIGHT FOR STRIKERS

### Mob Chicago Negro Strike Breakers and Attack Non-Union Men.

By Boston American Leased Wire.

CHICAGO, May 5.—Women strike sympathizers took part for the first time in the disorder and tumult that have marked the strike, when they mobbed the negro strike breakers in the yards of the Peabody Coal Company, Twenty-sixth and Canal streets, hurling bricks and stones at the non-union men and smashing the windows in the offices.

Threats of setting fire to the plant were made by some of the angry women, who stubbornly refused to give way before the private watchmen of the coal company. Instead they pelted the guards with missiles, gathered in the streets. The negroes against whom the demonstration was directed remained in the shelter of the high fences until a strong detail of police, summoned on a flot call, had dispersed the women.

Over a hundred additional teamsters joined the strike to-day. Most of them struck in the attempt to tie up independent express companies and houses in the wholesale district which have insisted on making deliveries to boycotted firms.

A dozen negroes working as strike breakers for the Employers' Teaming Company engaged in a fierce fight today with baseball bats, knives and razors and stones, desisting only after one of them had been knocked unconscious with a bat. The fight occurred in Dearborn near Seventeenth street. The man injured was Harry Jameson. He may die.

400 Deputies Sworn in.

Four hundred deputy sheriffs, sworn by Sheriff Barrett to aid the police in preserving order, were assigned to their places in the down town district today. Chief of Police O'Neill, with this addition to his force, was confident that he would be able to handle the strike situation without the aid of troops.

The delegation of Chicago business men which went to Springfield to appeal personally to the Governor for troops have returned to Chicago. The decision of Governor Deneen to refuse to interfere until requested by the city officials was based upon a telegram from President Shea of the Teamsters' Union declaring that his men were willing to submit the entire trouble to arbitration.

Civic complications arose when it was announced that the Union Traction lines might be tied up by a strike of the 150 employes in the power house, Albert Young, former president of the Teamsters'

Continued on 2d Page, 9th Column.

## SMITHS ARE FREED BY COURT

### Indictment Against Nan Patterson's Sister and Brother-in-Law Quashed.

By Boston American Leased Wire.

NEW YORK, May 5.—In a decision in which he severely rebuked the grand jury Judge Warren W. Foster to-day quashed the indictments against J. Morgan Smith and his wife, Julia, Nan Patterson's sister, charging them with conspiracy in connection with the death of Caesar Young.

Judge Foster says that no evidence whatever is disclosed against the Smiths and says that the grand jury, in finding the indictments forgot both law and their own judicial position.

He grants permission to the District Attorney to resubmit the case to the present grand jury.

## FIND GOLD LEAF ON SHIP IN BAGS OF DIRTY LINEN

Custom Inspectors and officials of the Cunard Line are searching for one of the under stewards of the steamship Ivernia, who is wanted to explain how gold leaf to the value of over $12,000 should appear in the bags of dirty linen and was about to be taken away when discovered by Customs Inspector Paul Mason.

It was one of the neatest attempts to get the gold leaf into this country free of duty that the Government officers have ever found. The gold has been confiscated by the authorities and is held until someone claims it.

In all there are twenty-one boxes of the leaf, each box weighing about ten pounds. There is not the slightest mark on any box to show to whom it was to be delivered and when once it had been brought into this country free of the duty, which is forty-five per cent, and in this case would have amounted to about $6,000.

Immediately after the discovery had been made that the supposed bags of dirty linen contained the gold leaf, officials of the Cunard line questioned every one of the employes of the vessel.

One of the stewards whose name Superintendent Ashley of the Cunard Line refused to give, did not appear when he was asked for, and has not been found yet

## *Arrest Is Expected To-day to Clear* BRALEY BOY MYSTERY

### State Authorities Hope Certain Persons Will Be Induced to Shed Some Light.

DANBURY, N. H., May 5.—The authorities of Grafton County have started in earnest to solve the perplexing mystery of the strange disappearance of the baby boy of Mr. and Mrs. Ernest Braley of Wilds Meadows.

High Sheriff Davis joined Deputy Sheriff Claude M. Murray here to-day, and the entire situation is to be gone over with the greatest care.

The story of the little boy's disappearance on Thursday of last week and the absolute failure of anybody to find a tangible clue to his whereabouts, although hundreds have searched almost day and night since for him, has wrought the people of two counties up to a high pitch of excitement.

ARREST IS EXPECTED.

Rumors of an arrest have been in the air for the last few days, and the coming of the High Sheriff has revived them. It would not surprise anybody here if someone were taken into custody before twenty-four hours. If such action is taken, it is thought that it would be mainly for the purpose of trying to make certain persons

### High Sheriff Joins Deputy in the Work on Baffling Case, While Hundreds Still Search.

Continued on 3d Page, 2d Column.

# $50,000 BAIL IS READY FOR NAN PATTERSON

## Unknown Bondsman Has Cash For Florodora Girl's Freedom.

## JEROME NON-COMMITTAL

Continued from First Page.

severity of the ordeal through which she had been, but I anticipate that a few days rest will serve to recuperate her. If her condition should become serious I will be notified at once."

### JURY STOOD 8 TO 4 IN FAVOR OF NAN'S ACQUITTAL

By Boston American Leased Wire.

NEW YORK, May 5.—A member of the jury before which Nan Patterson was tried for the murder of "Caesar" Young, and which was unable to agree after thirteen hours of deliberation, made the following statement to the BOSTON AMERICAN. His name is withheld at his request, as the jury was cautioned by Recorder Goff not to discuss the case. This statement will in all probability result in the admission of the "Florodora" girl to bail. The statement follows:

**"We stood eight to four for Nan's "Eight of us would never have convicted the defendant of the offense charged in any one of the four degrees, and we gained in strength from the first to the final ballot.**

**"Murder in the first degree was never considered for an instant by the members of the jury.**

### NONE BELIEVED SUICIDE.

"Those that remained firm to the proposition of Nan's guilt desired no severer verdict than manslaughter in the second degree.

"No member of the jury believed that 'Caesar' Young shot himself. Every member of the jury did believe Nan Patterson shot Young through an accidental bluff.

"Those favoring an adverse verdict were moved to some extent by the loose manner of living of the defendant.

"The testimony of Mrs. J. Morgan Smith and that of the experts was not considered. That of Mrs. 'Caesar' Young and John Mullin was accepted, but was believed in general discussion to be tinged with partiality unfavorable to the chorus girl.

"The testimony of the newsboy, Hewitt, was accepted as being true.

"It seemed to be the belief of those voting adversely that the evil living of the defendant should be held up as an example to the community to be shunned.

**"The powder marks on "Caesar" Young's fingers were generally credited to his attempt to push away the pistol that Nan had drawn to make her threat.**

"After deliberating for thirteen hours, we unanimously arrived at the conclusion that it would be useless to continue further, as each and every man of the twelve was irrevocably committed to his belief as to the guilt or innocence of the accused.

### ORATORY MADE NO IMPRESSION.

"Our ballots were based entirely upon the facts as produced in the evidence and the oratorical efforts of Messrs. Levy and Rand made no impression upon any one of us.

"Immediately after entering the jury-room, some fifteen minutes were continued in reaching a basis of agreement for the first ballot.

"It was finally determined that the first ballot should be a straight vote on the innocence or guilt, irrespective of the degree of the crime.

"Those believing the prisoner innocent were to place two parallel straight marks on their ballots, those voting her guilty were to mark a cross upon them.

"The first ballot stood seven for acquittal to five for conviction.

**"The men who voted for Nan's acquittal on the first ballot were Lowell M. Aldrich (foreman), Newcomb C. Barney, Frederic Tuft, Preston P. Lynn, William F. Niebuhr, David May and William J. Murphy.**

**"For conviction (degree of crime to be determined later), John H. Splint, Julius Goldstone, Everhard Laeder, Walter W. Tinsley and Robert C. Martin.**

### NO AGREEMENT POSSIBLE.

"Shortly after the result of the first ballot was announced one of the jurors said:

"'Of course, there was no murder in the first degree, but I shall always remain convinced that the defendant committed manslaughter.

"'Your position is a hopeless one,' said the foreman. 'For I can never be brought to believe that the accused is guilty of the crime charged.

"We then had a general discussion, which resulted in the second ballot being taken at 6:30 o'clock, just prior to our going to dinner.

"The second ballot stood eight for acquittal to four for conviction.

"John H. Splint was the first and final addition to the jurors voting for the defendant's liberty.

"After dinner two more ballots were taken in quick succession with the result still standing eight to four.

"At this point in our deliberations Mr. Goldstone suggested that the coat and vest of 'Caesar' Young and the revolver that killed his death be perfectly needle. This was agreed to.

"Mr. Goldstone, Mr. Murphy and Mr. Laeder then took turns at trying on the clothes and the revolver, and each of the jurors experimented with the revolver to see whether or not he might have committed suicide.

### WOULDN'T ACCEPT THEORY.

"As a result of the various tests it was agreed that it was impossible for Young to have committed suicide.

"One of the adverse jurors said:

"'I wonder the doctors thought it a case of suicide. There is my basis for a reasonable doubt.'

"When the subject of expert testimony was introduced one of the jury remarked:

"'I don't accept the theories of these fellows. They are only a lot of theorists, and this is too perfectly a case to take any man's assumption on a theoretical basis.'

"As the hours approached midnight and were lessening, the jurors, fatigued, and after three more ballots had been taken, which resulted in the same vote of 8 to 4, one of the jurors said:

"'I move that some further discussion be given as to whether any member of this jury intends to change his vote in the slightest degree.'

"Finally, after some further discussion, Mr. Aldrich said he was convinced that the jury would not change the individual views, and suggested that there was no reason why the Recorder Goff should be informed of the disagreement. This was unanimously agreed to.

"We filed into the courtroom, heard the Recorder's questioning as to whether we desired to be enlightened upon any points of the law, and then marched back into the juryroom.

### FOOLISH TO DELIBERATE MORE.

"I then told the jury that, personally, I was convinced Nan Patterson was innocent, and that no matter how long they stayed out I would continue to hold that opinion.

"I absolutely will never vote for any degree of conviction. I would never face my friends again if I voted for the conviction of that girl in the face of the flimsy nature of the prosecution.

"My remarks were entirely agreed with by the other seven members standing out for acquittal, while the spokesman of those desiring a verdict of guilty expressed himself as being equally determined in his position. His remarks were voiced by the other three demanding an adverse verdict.

"If such is the case, then,' said Foreman Aldrich, 'it is foolish for us to deliberate longer.

"'That is finally said,' he appears, gentlemen, that we have finished our deliberations. Our duty is performed. Come, we will report our disagreement to Recorder Goff.'"

# NEW CLUE IN BABY BRALEY MYSTERY GIVEN BY NEPHEW OF CONGRESSMAN

Photographed by a Boston American Staff Photographer.

LINE OF FOOTPRINTS LEADING TO POND.

The crosses show the course of the footprints that are supposed to indicate the course of the person who kidnapped the Braley baby. The arrow points to the spot where there was found on the shore of the pond the most distinct footprint, apparently that of a woman, careful measurements of which were taken.

## Wesley Sulloway, 12 Years Old, Tells of Seeing a Strange Man Leading a Horse Attached to an Empty Carriage.

Continued from First Page.

tell more fully the facts about the case than they have so far been revealed.

When the news of the child being lost first reached the public the parents were of the firm opinion that it had been kidnapped, although there has been no reason advanced for such action upon the part of any same person. Residents of the neighborhood of Cardigan mountain, near which the Braley farm is located, thought that the baby might have been carried away by a wild animal.

### POND VAINLY DRAGGED.

Then there were rumors to the effect that the baby may have been the victim of violence, and that its body may have been thrown into School Pond, near which a cloak belonging to Mrs. Braley was found. Mrs. Braley told how she lost the cloak, while on the way to a relatives to tell about the disappearance of the child.

The pond was dragged with no result. Scores of men scoured the fields and woods and found nothing. A reward of $200 for the recovery of the child, living or dead, was offered by the Selectmen.

The theory that the boy was really kidnapped was strengthened to-day by the story told by Wesley Sulloway, who told of seeing a strange man near the Braley house on the morning the boy was lost. Sheriff Jayne and Murray will take up this clue to-day and sift it. They will try to find who this man is. Then they will go to the Braley farm and have a long conversation with the parents of the missing child.

### HAS LAPSES OF MEMORY.

One of the features of the case is that Mrs. Braley is subject to fits. She is seized with them about once a week, and after they are over the woman does not seem to remember what occurred during her illness. It is not known whether Mrs. Braley had one of her attacks on the day the boy disappeared. The sheriffs will look into that point.

The story of Wesley Sulloway, the twelve-year-old nephew of Congressman Cyrus A. Sulloway, is that as he was returning home after having taken his sister Helen to the school of which she is teacher, about three miles from home, he met a strange man not far from the Braley house, leading a horse attached to an empty carriage. The man's conduct was so peculiar that it attracted the boy's attention.

**"I saw the man coming some time before I reached him," said the boy. "I knew that he was a stranger because I know everybody around here, and I never saw this man before. He was poorly dressed and needed a shave. His rough face had a funny look in it as I came near him and he led his horse out of the road into the bushes just as I came along.**

**"He stood there looking at me while I drove past. I did not like the way he looked at me and whipped up my horse to get way ahead of him. After a minute I looked back and there he stood in the middle of the road, still staring at me. Then I drove all the faster and was frightened until I reached home.**

### SUPPORTS KIDNAPPING THEORY.

**"While I was unharnessing I thought that maybe he was visiting somebody near there, and I said to myself that I would not speak of it to anyone for fear I would be laughed at for being frightened. I did not think that this man had any connection with the disappearance of the little Braley boy, or I would have told of it before."**

This experience of the Sulloway boy is looked upon by many as supporting the kidnapping theory. Credence in the possible connection of the stranger with the disappearance of the Braley baby is given by the fact that the unknown man was not seen around Mr. Braley's, as he would have been had he continued toward Dangerfield.

Between the spot where Wesley Sulloway says he saw the stranger with the unfamiliar rig and the Braley farm there is one house, that occupied by J. E. Walker. When Wesley passed the Braley place it was about 8 o'clock. He says he saw little Elwin playing in the dooryard just as he had seen him on the up trip.

### HEARD CHILD'S CRIES.

J. E. Walker left his house, ten or fifteen minutes after Wesley Sulloway drove by, starting at 8:10. He drove to the Grafton Surgical farm, just south of the Braley place. Mr. Walker said he did thereby recall having heard the childish voice of Elwin, apparently indicating that he was in the cow yard, just where Mrs. Braley has said she saw her boy about that hour.

Mr. Walker was asked if the cries of the child were of alarm. He said they sounded as if the little boy were frolicking and shouting in childish play.

Mr. Walker says he did not pass the man with the unfamiliar rig who had frightened Wesley Sulloway. No trace of this stranger after he was passed by Wesley Sulloway has been obtained. He did not go south, beyond Ernest Braley's, as Mr. Walker sat for an hour on the piazza of Orelus Sargent's house, and he says no unfamiliar rig described by young Sulloway went by.

### COULD HAVE ESCAPED.

The stranger could have driven to the Braley place, turned about and have escaped to the north without attracting attention during the hours when the farmers along the road were at work in the fields. From where Mrs. Braley was sitting in her kitchen, she had no view of the highway in front of her house, the range of vision included only part of the road. She says when she last saw her boy he had got to the door of the house.

With nothing more definite to grasp, this circumstance of the stranger is seized by Mr. and Mrs. Braley and the others to-day as the best clue so far obtained.

### TO HYPNOTIZE MRS. BRALEY.

Mrs. Nellie Titus, the Lebanon clairvoyant who has been called into the case, is to try to put Mrs. Braley under her influence, and see what she can learn from her while in a hypnotic trance.

"My first sight told me to search the shores of School Pond," Mrs. Titus told a BOSTON AMERICAN reporter to-day. "I did, with Selectman Hoyt and my husband. I must say I failed to find the slightest clue.

"My last resort is now to put Mrs. Braley under my influence, and force her to tell what she knows. She is a hard subject, and her will is very strong. If she fails to respond to my will, I will be unable to do anything in this case."

Mrs. Titus went to Mrs. Braley's house to-day.

Photograph by Boston American Photographer.

GRANDMOTHER AND AUNT OF BRALEY BOY.

The woman in the picture is Mrs. Gallop, mother of Mrs. Braley, the disappearance of whose little boy is exciting Grafton County, N. H. The girl is Minnie Braley, sister of the boy's father.

# BELASCO'S $1,000 IF NAN IS TRIED AGAIN

By Boston American Leased Wire.

NEW YORK, May 5.—If District Attorney Jerome decides to try Nan Patterson for the fourth time, I will personally head a public subscription by donating $1,000 toward helping the girl win her freedom."

The foregoing declaration was made to-day by David Belasco, playwright, author and manager, after he had read that it was the intention of the District Attorney to find out how the jury could, and if the majority believed her guilty he might place her on trial again for the death of Caesar Young, the bookmaker.

"I think any action of that sort, on the District Attorney's part," said Belasco, "would be unwise and unjust. I believe the District Attorney to be an honest, straightforward and upright citizen. I believe he is always working for the best interests of the people. But I say that if he puts that poor girl on trial again it would be an injustice, not only to her but to the community at large."

Mr. Belasco has evinced an unusual interest in the girl. So loyal he is in his support that he sat through the trying hours when the jury was out, and was on hand in the early hours of the morning when the jury announced that they could not agree.

## BOSTON STOCKS.

| | Opening. | 1 p.m. |
|---|---|---|
| Allouez | 19⅞ | 20 |
| Amalgamated | 76⅞ | 76⅞ |
| American Bell Phone | 200 | 200 |
| American Sugar | 134⅞ | 134⅞ |
| Atchison pfd. | 103 | 103 |
| Bingham | 31 | 31 |
| Boston & Helena | 634 | 634 |
| Copper Range | 70 | 71 |
| Dominion Coal | 75 | 75 |
| Granby | 57 | 57 |
| Greene Cons. | 11⅞ | 11⅞ |
| Isle Royale | 17 | 17 |
| Michigan | 11⅞ | 11⅞ |
| Mohawk | 57 | 57 |
| Oceola | 95 | 95 |
| Old Colony | 50 | 50 |
| Osceola | 90 | 90 |
| Shoe Machinery | 37 | 37 |
| Shoe Machinery pfd. | 93 | 93 |
| United Fruit | 104 | 104 |
| U. S. Steel | 35⅞ | 35⅞ |
| Union Pacific | 117½ | 119½ |
| Utah | 42⅞ | 42⅞ |
| Victoria | 5⅞ | 5⅞ |

## NEW YORK STOCKS.

| | Opening. | 1 p.m. |
|---|---|---|
| Amalgamated Copper | 76 | 76⅞ |
| American Sugar | 134⅞ | 134⅞ |
| American Bell Phone | 135⅞ | 135⅞ |
| Canadian Pacific | 143⅞ | 143⅞ |
| Chesapeake & Ohio | 40 | 40 |
| Colorado Fuel & Iron | 42 | 42⅞ |
| Colorado Southern | 32 | 32 |
| Comsolidated Gas | 41⅞ | 42⅞ |
| Delaware & Hudson | 157 | 157 |
| Delaware, Lackawanna & W. | 446 | 446 |
| Denver & Rio Grande | 36⅞ | 37 |
| Erie | 27 | 27 |
| Erie 1st pref. | 76 | 76 |
| Erie 2d pref. | 61 | 61 |
| Great Northern pref. | 255 | 255 |
| Illinois Central | 148 | 148 |
| Lake Shore | 215 | 215⅞ |
| Louisville & Nashville | 140 | 140 |
| Manhattan | 137 | 137 |
| Metropolitan Street Ry. | 124 | 124 |
| New York Central | 139⅞ | 140⅞ |
| Northern Pacific | 215 | 215⅞ |
| Northwestern | 215 | 215⅞ |
| Pennsylvania | 142⅞ | 142⅞ |
| Reading | 47⅞ | 47⅞ |
| Rock Island | 27⅞ | 28⅞ |
| Southern Pacific | 67 | 67 |
| Southern Railway | 29⅞ | 30 |
| St. Paul | 170⅞ | 170⅞ |
| St. Paul pref. | 193 | 193 |
| Union Pacific | 119⅞ | 119⅞ |
| United States Steel | 35⅞ | 35⅞ |
| United States Steel preferred | 93⅞ | 93⅞ |
| Wabash | 19⅞ | 19⅞ |

### PRIZES FOR PHOTOS.

R. H. Derrah, passenger agent for the Boston & Northern and Old Colony Street Railroad Companies, has inaugurated a photograph contest, in which he offers prizes for best photographs of places of interest along the routes of these roads. The contest will close September 1.

### MENINGITIS IN EXETER.

EXETER, N. H., May 5.—Emily Leadley of Epping, aged thirteen, has died after a three days' sickness of cerebro spinal meningitis. This is the first case about here.


## In Sudden Night Attacks

### PURE LIQUORS SAVE YOU PHYSICIANS' BILLS

Do you remember the time when you were taken sick in the night—do you remember how suddenly the attack came on—how sick you were? You hated to give trouble to others—yet you found nothing in the family medicine chest that just met your urgent need for prompt relief. So you had to send for your family physician—and doctors charge for night calls! Of course you blamed yourself afterwards for not having on hand a goodly assortment of purest medicinal liquors—but were you wise? Did you resolve not to let a single day go by without the added security against sudden emergencies that purest GINTER liquors bring you? If you didn't, you'll find a few samples of GINTER goodness below—liquors that your stomach will respect, at prices that preserve good health and a full purse.

**Hunter Rye** is one of the finest of Maryland's products, both in mellowness and finely flavored spice. Only in genuine bottling by Wm. Lanahan & Son. Baltimore. Bottle **99c**

| Mentor Rye | California Brandy | Old Medford Rum |
|---|---|---|
| Splendidly upholstes the taste of Ginter Ryes. Selected grain, fine flavor, perfect fermentation and a fine years' age make this high grade whisky. Bottle equal to the usual dollar qty. Full qts. **75c** | Of the finest grapes you'll find here labeled "Santa Teresa." It's a fitter cream for cooking or medicinal purposes than many of the imported kinds, less the duty price. Pint **45c** Quart **90c** | Lawrence's old rum is reliable, which for more than a century has received the unqualified approval of connoisseurs. Still the best, too. Full quart **75c** |

### LEGAL STAMP SPECIALS

| | |
|---|---|
| $3, 50 stamps 1 qt. Old Spanish Port | .75 |
| $3, 50 stamps 1 qt. Duff-Gordon Sherry | .75 |
| $3, 50 stamps 1 qt. Peacock (medicinal) | .75 |
| $3, 50 stamps 1 qt. Anglesea Malt | .75 |
| $4, 40 stamps 1 qt. Fonseca Hunt. | .90 |
| $4, 40 stamps 1 qt. Finest Holland Gin | .90 |

You'll find here full and complete lines of both Imported and Domestic Wines and Liquors for the most discriminating of family trade. Send for price list **now.**

**GINTER GROCERY COMPANY**

568 WASHINGTON STREET 16 CANAL STREET
163 SUMMER STREET ELM & UNION STREETS



PUBLIC NOTICE.

**DYSPEPSIA EASILY CURED**

No trouble to cure dyspepsia when you go at it right. Stuart's Dyspepsia Tablets, being natural digestives, relieve the stomach entirely of work and permit it to regain its strength and health. They are for sale in all druggists at 50 cents a box. Every one knows, doctors included, that there is nothing on earth so good for dyspepsia as Stuart's Dyspepsia Tablets.


# LYNN WAITERS' STRIKE MAY GO TO STATE BOARD

## Woman Proprietor of Big Restaurants to Suggest Arbitration at Conference.

## WORKERS EXPECT VICTORY

Special to the Boston American.

LYNN, May 5.—The strike of Lynn waiters may be referred to the State Board of Arbitration. Mrs. Adaline Wyman, who owns two large restaurants here, says she is willing to submit the matter to arbitrators, and this point will be discussed this afternoon, when she and her business manager, John Foster, meet President Creen of the Waiters' Union, John Dunn, business agent and J. H. Manning, for a conference. To a BOSTON AMERICAN reporter, Mrs. Wyman said:

"I am willing to submit the question to arbitration, but I am not willing yet to sign the agreement.

### Think Demand Unfair.

"I don't think it is fair to expect me to pay higher wages, considering the competition of so many boarding houses near the business district. It is not true that waitresses employed by me have been poorly fed. I shall suggest arbitration at the conference to-day."

The strikers are confident they will win a complete victory. Most of the restaurants have signed the agreement and now display union cards in their windows. Of the sixty or more strikers still idle, the majority are employed in the Wyman restaurants.

### Gordon Trial Continued.

In the Lynn Police Court to-day George Gordon, a striker accused of threatening the life of Frank Gomez, a Wyman nonunion chef, asked Judge Berry for a continuance of one week. It was granted.

Gordon explained that his counsel, City Solicitor Starr Parsons, was unable to appear in his behalf to-day. The strikers are supporting Gordon.

# WOMEN JOIN STRIKE RIOTS

Continued from First Page.

Union, called on General Manager Roche and told him the power-house men would be ordered out if the Ellison Electric Company did not cancel its contract with the Peabody Coal Company for fuel. It was further threatened that if the power-house employes went out, and an attempt were made to fill their places with non-union men, all engineers employed by the union men would strike, thereby tying up the system.

For the first time since the strike developed, a woman has been shot. The victim was Mrs. W. Claret. She was at her tenement-house flat when she saw one in a mob below fired a shot through a window, wounding the woman in the neck.

Workers of Chicago have subscribed a fund of $50,000 to be used by the Employers' Association, Friday, in the maintenance of law and order in Chicago.

A feature of the strike rioting is the protection given to non-union men employed by the Ellison Electric. Half a dozen unterrified women formed a cordon about one non-union man and escorted him to a street car on which he was whisked beyond range of the rioters.

Young women working in the offices of the Ellison Electric Company saved James Jackson, colored, a non-union worker, from violence at the hands of a mob. Unless our reports are misleading in this record, the colored man was struck repeatedly by a young man of the office force of the electric company. As he fell to the floor, the young man struck several of his persecutors attempted to enter, but the young women in the office refused to permit it, and sent in a riot call.


Miss Dolly and her smart new Summer clothes. A splendid cut-out for the children given away with the BOSTON SUNDAY AMERICAN.


# GIRL IN HEART ENTANGLEMENT IS IN SECLUSION

## Jinnie Carter, Said to be Forsaken by Rev. A. P. Davis of Wakefield Is in Worcester.

## ON VISIT TO HER BROTHER

Pretty Miss Jennie Carter, a school teacher of this city and one of the principals in the triangular heart entanglement which has astounded Wakefield, the other two principals being the Rev. A. P. Davis and the beautiful Mrs. Helen White, the widowed daughter of a banker, is now in rigid seclusion at the home of her brother, William W. Carter, No. 28 Dayton street, Worcester. Miss Carter is the young woman to whom Rev. Mr. Davis was engaged. The engagement was broken, it is reported, because Mr. Davis had found that he loved Mrs. White and was to marry her instead.

Mr. Davis's resignation from the First Congregational Church, of which he has been pastor for eleven years, will be acted on next Tuesday night. There is great interest in the coming meeting of those who will pass on this resignation. It will precede Mr. Davis's departure for Europe for study. He declares his going away has nothing to do with the love affairs which have attracted so wide attention.

### Remains in Seclusion.

A reporter for the BOSTON AMERICAN to-day attempted to see Miss Carter in Worcester, but her brother William W. Carter stated that Miss Carter was not depressed over the action of Mr. Davis, but was at her brother's home for much needed rest. Carter positively denied that Miss Carter is ill or worried by Mr. Davis's act.

Since coming to Worcester, Miss Carter has been down town every day, and has now sewing up stairs.

"Does Miss Carter know that her entanglement with Mr. Davis is being spoken of in the newspapers?" asked the reporter.

"No, she does not, 'asserted Mrs. Carter, "and what's more, we don't propose that she shall know. Every paper containing anything on the subject will be kept away from her and not a word of this gossip will reach her ears if we can prevent it.

### "Lets Davis Do Talking."

"You can't see Miss Carter to-day or any other day while she's here. And, furthermore, it wouldn't do you any good if you did see her. She wouldn't talk. Mr. Davis can do that.

William Carter, sister of the school teacher, is a member of the firm of E. H. Cutting & Co., and is well known in business circles in Worcester.

## STRICKEN ON STREET, DIES IN AMBULANCE

LYNN, May 5.—Charles F. Scheiter of No. 77 Central avenue died at 4 this afternoon while walking on Union street to-day and died in an ambulance while on the way to the City Hospital. He was a thirty-seven years old. His heart was affected.


Retiring From Business! GREAT

Closing-Out Sale

Of $250,000 Worth

CLOTHING

Shoes, Hats and Furnishings

at 60c on the Dollar

We Are Going Out of Business

And must get rid of our entire stock if prices cut nearly in half will do it, the goods will all be off the tables in short order. No sale ever had such magnitude has ever before occurred in Boston. The myriads of bargains are attracting thousands of happy purchasers from all parts of New England, and though the sales have been very large, so vast is the stock on hand that hardly any inroads have been made on the huge piles of goods under which the tables fairly groan. Assortments are still complete, and it behooves the economical to promptly avail themselves of this rare money-saving chance as 50 Bills will not be witnessed again for many a day. Strike now, while the opportunity is offered you, and you will save enough on your spring purchases to fit out for next fall free.

A few quotations will give a slight idea of how the goods are going: $10 and $12 Suits and Top Coats are going at **$5.75.** $13.50 Suits and Top Coats are now **$6.75.** $14 and $15 Suits, Top Coats and Rain Coats are now **$7.75.** $16.50 and $18 Suits, Top Coats and Rain Coats are down to **$9.75.** $20 and $22 Suits, Top Coats and Rain Coats cut down to **$11.75.**

SLAUGHTER of

BOYS' CLOTHING

Boys' blue or tweed $2.50 Sailor Suits **98c.** Boys' $3.50 Sailor Suits, 6 to 10 years, **$1.65.** All wool $4.00 Sailor, Buster Brown or Double-Breasted Suits **$1.95.** Buster Brown $5.00 Suits, in navy, royal, brown or garnet colors, 3 to 10 years, now **$2.95.** All wool $4.00 Covert Top Coats, sizes 3 to 10, **$1.95.** 50c. Corduroy Knee Pants **23c.** 900 Men's Winter Overcoats to close out at any price.

SHOES—SHOES

500 cases Men's $3.00 and $3.50 Shoes must be closed out at once, choice **$1.98.** Thousands of other bargains in every department. Sale open until 9 at night; Saturdays, 10:30.

Metropolitan Clothing Co

700-702 Washington St., Cor. Kneeland St

# LOVE'S IDYL BROKEN, $1,000 SUIT BY GIRL

## Wedding Was Fixed for June But Breach of Promise Case In Its Place.

STORY BY PRETTY BLONDE

Sweethearts for seven years, together at parties and social gatherings, and expecting to be married in June, pretty Dorothy F. Brembridge and Martin F. Mooney will next meet in the courts and face each other in a breach of promise suit.

Miss Brembridge has sued Mooney for $10,000. The trial will take place in the Superior Court of Suffolk County, and will reveal a love story that was idyllic for seven years—the story of a girl's red lean and a young man's only girl. Then there came a rift in the lute of their love. To a reporter of the BOSTON AMERICAN the young woman told with pathetic brevity of her romance that has ended in tears and sighs—and the courts.

### Refused to Explain.

"Yes, it is true that I have sued Martin F. Mooney for $10,000 in a breach of promise suit," she said when seen at No. 12 Hancock street, West End. I dislike very much taking such steps on account of the notoriety and other disagreeable features, but it is really the only redress I have.

"I have given Mr. Mooney ample opportunity to explain his action in breaking our engagement, but he has not been near me, and when I went to his house to see him he refused to see me. What his reasons are I do not know.

"We have been together for seven years. I was but fifteen years old—a mere schoolgirl—when I first met Martin. We attended parties together and he accompanied me about everywhere I went.

"We were to be married on June 4. All arrangements had been perfected, and I supposed the wedding would take place until last March, when I received a note from Martin, saying he was ill and could not call on me at an appointed time. That is the last I have heard from him directly, but I learned that he was not ill as he wrote, if he cared for anyone else more than he did for me and had come to me like a gentleman and told me so I would not have offered this suit in the courts.

"I have secured Attorney William W. Rick of No. 23 Court street. I have attached his money in the Five Cents Savings Bank and shall fight for my rights."

### A Blonde and Pretty.

Miss Brembridge is a pretty blonde, twenty-two years old and is now residing on Hancock street. Mooney is twenty-eight years old and employed in the freight department of the Boston & Maine Railroad. Miss Brembridge's home is in Somerville.

Mr. Mooney has served notice in the Superior Civil Court that he will contest the suit, and has employed Attorney Frank McDermott of North Cambridge. Mr. Mooney says that he is not worried over the suit.

# WATERTOWN COUPLE QUIETLY WED A MONTH BEFORE ANNOUNCED DATE

BRAH PHOTO.

MRS OSCAR L. HUNTING

## SURPRISED FRIENDS BY QUIET WEDDING.

### Oscar L. Hunting, the Singer, and Annah May Howe, 'Cellist, Surprise Their Friends.

### Married in Everett Rectory, Although All Plans Were Made for Wedding in June.

Slyly abandoning their plans for a brilliant church wedding in Watertown and choosing instead a quiet little ceremony out in an Everett parsonage, Oscar L. Hunting, the noted bass soloist, and Miss Annah May Howe, the accomplished 'cellist, surprised their friends in Watertown and Boston to-day by announcement of their marriage.

Only the immediate relatives of the couple were present. The many acquaintances in social and musical circles, who had been anticipating the church wedding a few weeks hence, can now have consolation only in reproaching the young people for stealing a march on them, which was just what the couple planned.

Mr. and Mrs. Hunting, for now living at No. 24 Marshall street, Watertown, the home of the bride's parents, Mr. and Mrs. William H. Howe. There the bride to-day admitted the fact of the wedding, saying:

### Fun to Surprise Them.

"We were married quietly and without notice to our friends so as to surprise them. We had planned a church wedding, I know, to take place in June, but we decided to steal a march on them. We thought it would be quite a lark to spring this surprise on our friends when they least expected it. Nobody but immediate members of both families knew of the marriage."

This wedding is the result of an acquaintance brought about in a purely professional manner. Two years ago Miss Howe engaged Mr. Hunting to sing at one of her pupil's recitals. He sang for her and fell in love. His love was returned.

Miss Howe's father is president of the Ellis Howe Company, music dealers, at No. 88 Court street, Boston. She is twenty-one years old, tall and slender, with brown eyes, brown hair and beautiful complexion. She has been her musical talent toward 'cello playing and, as a soloist and teacher, is widely and favorably known.

### Groom a Noted Singer.

Mr. Hunting is twenty-four years old and has lived on Capitol street, Watertown. He is one of the most noted singers in Boston, is a member of the Handel and Haydn and St. Cecelia musical societies and has a studio in Music Hall building.

A month ago Mrs. Howe announced the engagement of her daughter to Mr. Hunting. It was hinted that the wedding would take place in June. But Wednesday night the couple slipped away to Everett and were married by the Rev. W. I. Sweet in the parsonage of the First Congregational Church. Their parents and their best man and bridesmaid were the only others present. The best man was J. Frank Griffin of Everett, and the bridesmaid was Miss L. Estelle Burnham of Waltham.

**What sort of a wife does Millionaire Smith want? Old? Rich? Young? Poor? Mr. Smith is a $50,000,000 bachelor, and this very interesting question is now agitating debutantes, rich widows, mammas, heiresses and others. Read the story of how "Silent Smith" has set them all guessing in the BOSTON SUNDAY AMERICAN.**

### HURLED FROM HIGH VAN.

Daniel McEacham, of No. 228 Dudley street, Roxbury, was hurled from the top of a loaded furniture van by an electric car, which collided with the van at the corner of Tremont and Dover streets. He was badly cut and bruised.

# GIRL SAVES BUILDING FROM FIRE; IS BURNED

## RUSHES INTO STREET WITH CAN OF BLAZING GASOLINE—NOW IN HOSPITAL.

Clinging to a blazing can of gasoline, with her body wrapped in flames, Miss Esther Leon to-day ran from the cellar of the paint store at No. 137 Eliot street, dashed up a winding stairway and succeeded in reaching the street, where she dropped in a faint.

The life of the young woman was probably saved by the presence of mind of C. C. Dodge, who runs a clothing store across the street and who hurried to the girl and extinguished the flames with an overcoat.

Miss De Leon is twenty years of age and

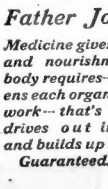

A Food Medicine.


*Father John's*

*Medicine gives the food and nourishment the body requires—strengthens each organ to do its work—that's how it drives out impurities and builds up the body. Guaranteed.*


# AGED MAN RICH, LOST IN FENWAY

Greene E. Stevens, a wealthy Dorchester resident, living at No. 510 Talbot avenue, eighty-four years old, was found wandering about the Fenway early this morning by policemen who had been sent out to find him. Mr. Stevens disappeared from his home early last night, and as he has wandered away twice before his relatives became anxious for him.

The police were notified, and after a twelve-hour search found him near Brookline avenue in the Fenway.


At the Shuman Corner the New Model Young Men's Sack Suits at Twenty-two Dollars have won remarkable favor. They are made up principally in hard finished worsteds, with concave shoulders and handfelled collars, to insure close fitting.

Both the single and double breasted styles are cut long, with vent in back, and have broader lapels than last season, with the long roll.

These suits are calculated to please the most fastidious dressers. They are correct in every way and have been thoroughly and carefully put together to resist long and constant service. It should be borne in mind that nothing is allowed to enter into the weave but strictly long staple pure wool.

NOTE—All garments manufactured by A. Shuman & Co. bear their full name and designation on the etiquette attached either to the collar or the inside pocket, as follows:

A Shuman & Co. Boston


# GETS 3 YEARS FOR ROBBING HIS FIANCEE

## L. E. Dinsmore, Who Made a Business of Seeking Women in Marriage, Pleads Guilty.

### HAS A VARIED RECORD

Lewis E. Dinsmore, alias Delsmore, who was arraigned to-day in Roxbury District Court on a charge of larceny of jewelry on three women friends, including his fiancee, Mrs. Helen Brown of No. 3 Copeland place, Roxbury, pleaded guilty and was given one year on each count by Judge Bolster, a total of three years, at Deer Island.

Dinsmore's record was against him. Special Officer Joseph Keen of Station 9, who has been working on the case, said that Dinsmore made a practise of making love to women and even marrying them for the sole sake of money or valuables he could steal from them after he had won their confidence.

Attorney R. G. Kilduff, who has been working up the case against Dinsmore, testified that the man had deserted two wives in Boston, he has also deserted a wife in Manchester, N. H., and has deposed from Boston, Lowell, in Haverhill and Nashua, according to Officer Keen.

### Arrested in Haverhill.

Complaint was made against Dinsmore by Mrs. Brown several weeks ago. He disappeared. April 22 he was arrested at the baseball ground in Haverhill by Captain Joe Stack of Haverhill police on complaint of Mrs. Matilda Eastman, his landlady. She said he had tried to stave off a five dollar board bill by proposing marriage to her. He was brought into court April 24, in Boston police were after him and he was turned over to Officer Keen. April 25, he was brought to Boston and held over till evidence could be accumulated against him. Officer Keen took a trip up through the Merrimack Valley and had to-day a mass of evidence against the man.

Attorney Kilduff said Dinsmore, under the name of Harry E. Kay, married Annie M. Harvey of No. 579 Tremont street, Boston, on April 15, 1901, and deserted her. Then he married Sarah E. Dobbins of No. 700 Tremont street, Boston, in 1902.

The affair with Mrs. Brown started like a real romance. Dinsmore, a fairly good looking fellow, with fine manners, a smooth talker and a clever singer, won the affections of Mrs. Brown, whom he met some years ago. The meeting took place in a down-town restaurant, where both took lunch.

### Engaged in a Week.

He made love to Mrs. Brown, who is a fine looking woman about forty years old. Things progressed nicely for the man, and in a week they were engaged.

After being at the house three weeks Mrs. Brown announced one day that she was going to town to do some business, and Dinsmore asked if he could go with her. She replied in the negative, and it is thought he grew suspicious, for as soon as she was gone he told her mother that he was going to take his clothes to the tailor to be pressed, and that he would return for dinner.

When dinner time came and Mrs. Brown returned to the house Dinsmore did not appear, and that was the last they saw of him until he was brought to this city by officer Keen of Station 9.

When Mrs. Brown was told that Dinsmore had not returned to dinner by her mother, on the day that he left, she hurried into her room. There she found everything topsy-turvey, the drawers having been ransacked, and everything searched.

Her gold watch, diamond ring, an opal ring, a valuable cameo, an old family heirloom, a diamond ring of her mother's, valued at $100, and several other pieces of jewelry, amounting to $35, which was in Mrs. George's pocketbook, were missing. It was then that the suspicious acts of the man came to the two women, and they notified Special Officer Keen of Station 9.

## CANADIANS DO NOT WANT TO BE SOLDIERS

HALIFAX, N. S. May 5.—Canada's attempt to garrison the fortifications at Halifax and Esquimault with Canadian troops has, it is stated, practically failed. The recruiting officers have been unable to enlist more than a handful of men.

Under the new plan the imperial troops were to save for Halifax in July, but from the present outlook they will remain on this station for at least two years longer.

**Little Hattie Snyder, the daughter of the animal keeper at the New York Central Park Zoo, tells how she trained an elephant. The elephant's name is also Hattie, and she came over from Ceylon two years ago. In the BOSTON SUNDAY AMERICAN.**

# ODDS IN BIG SEA FIGHT ARE NOW AGAINST TOGO

## JUNCTION OF RUSSIAN FLEETS ASSURED BY ARRIVAL OF RED SEA SHIPS.

SINGAPORE, May 5.—Russia's third Baltic squadron, under Admiral Nebogatoff, consisting of six warships and four colliers, has passed here, bound northward, apparently to join Rojestvensky's main fleet north of Kamranh Bay.

ST. PETERSBURG, May 5.—Official reports confirm the arrival of Admiral Nebogatoff's squadron in Chinese Sea. It is expected by the Admiralty that the fleet will be able to join Rojestvensky's fleet in five days longer, then the movement to Vladivostok will immediately begin.

LONDON, May 5.—The situation in the Chinese Sea has now assumed a totally different aspect. With the arrival of the squadron under Nebogatoff, officially reported to-day, Admiral Togo, for Japan, has lost his chance to strike an inferior force. Now the Russian fleet, theoretically at least, is superior to the Japanese fleet, having more vessels and fifty more big guns.

### Togo's Tactics Puzzling.

One of the amazing things to naval experts here and on the Continent is the fact that Togo did not, apparently, attempt to destroy this fleet before junction with Rojestvensky was possible. Now, it is probable that Rojestvensky will move down the coast of the Malayan Peninsula and join Nebogatoff, thus effecting a junction with in a very few days. In this event Togo will be, as stated, weaker than his opponent.

There is no doubt at all that the squadron just reported is Nebogatoff's. It was identified by Lloyd's at half a dozen points.

The division, so far as known, consists of five armored ships, four of them being classed as battleships, though three of them are said to be small coast defence ships. They are the battleships Nicholas I., the coast defence vessels Admiral Ushakoff, Admiral Senlavin and Admiral Apraxin and the armored cruiser Vladimir Monomach.

The Nicholas I. was built seventeen years ago and the Vladimir Monomach was launched twenty-five years ago. The division may also have some cruisers attached to it, and is accompanied by several colliers and a hospital ship.

### Complications Feared.

British officials think Nebogatoff's movements in Malacca Strait may cause new international friction.

Jugra, off which the squadron had been seen previous to its arrival at Singapore, is a town of the Malay state of Selangor, which is a British protectorate. Jugra is not far from the point where a Russian squadron was sighted as long ago as last Thursday.

It is not yet known whether the Russian warships were within territorial waters or whether they were obtaining supplies from the neighboring land. But there are indications that for a week the Russians have been taking advantage of the hospitality of British waters, just as Rojestvensky's ships have utilized French waters in French Indo-China.

# CZAR'S LEADERS MARKED FOR ASSASSINATION

WARSAW, May 5.—Notice that the leaders of the attack on the people in the trouble of May 1 have been condemned to death by "the dagger, bomb or pistol" is contained in a proclamation issued by the Social Democratic party.

The proclamation names five men, three army officers and two police inspectors, as the instigators of the firing on the people, and their punishment by death is ordered. The men against whom the decree is levelled are: Captains Lankow and Konstantinow, Lieutenant Gontarew and Police Inspectors Dawdow and Kanaf.

May 5 seven persons were killed and many were wounded when Cossacks fired on last evening's congregation of the Church of the Holy Cross at Lodz.

Many Roman Catholic worshippers, to mark the Czar's last granted religious liberty, gathered outside the church and sang recitations of the Lord's Prayer. The sacks galloped up and fired into the crowd, which huddled on the church steps.

Bullets entered the edifice, some struck the altar. A panic followed and many persons were wounded when the crowds sought to reach the doors. After the crowd scattered a wounded woman and a member of the secret police, who was alone, and beat him nearly to death before he was rescued. In the city of Warsaw the Social Democrats celebrated their order that this be a day of mourning for those killed on May 1. But wherever a crowd gathered it was quickly scattered by soldiers who slashed about with whips, sometimes injuring several persons.

The Cossacks grew more wantonly cruel. One pursued a ten-year-old boy who jeered at him from a door-step, and cut his head from shoulder to waist with one blow of his sabre.

### Jews Are Attacked.

At Melitopol the people set upon the Jews and a battle was fought with stones and revolvers. The few police and thirty soldiers in the town were powerless. When the Jews fled, defeated, the Christians plundered the Jews' houses and stores from noon until midnight. Every shop except two jewelry stores was sacked.

A police sergeant named Alostoff drew his sword and slashed away at a crowd gathered before a Moslem prayer-house and was forced to flee. His chief severely reprimanded him. He went home, bade farewell to his family and committed suicide.

Word has just been received of a serious military revolt which occurred at Sevastopol, where several hundred soldiers mutinied.

The soldiers became intoxicated and were soon beyond all control. They started a riot and perpetrated many outrages. When a force of troops was sent to quell them and disperse them the mutineers offered armed resistance. A fierce street fight followed in which many were killed and wounded.

# SAY DEATH OF ONE MRS. HOCH DUE TO SISTER

By Boston American Leased Wire.

CHICAGO, May 5.—A new and surprising angle in the trial of Johann Hoch for bigamy and wife poisoning was expected to be developed to-day when Prosecutor Olsen prepared to take up the threads of his examination in Judge Keersten's court of Mrs. Bertha Soehn, a sister of Mrs. Welcker-Hoch, whom the defendant is accused of having murdered.

Mrs. Fischer-Hoch, another sister, who married the Bluebeard a week after the death of Mrs. Welcker-Hoch, will be put on the stand, and interesting developments are expected to be brought out in her testimony. She is supposed to know more about Hoch and his schemes than anyone else in the case, and the defence threatens to turn the tables on her.

Attorney Plocke, the prisoner's counsel, it is said, has determined to place the responsibility for Mrs. Welcker-Hoch's death upon her sister, Mrs. Fischer-Hoch, and this is believed to be the strongest card which the defence has to play.

While under cross-examination Mrs. Bertha Soehn fell from her chair in a dead faint and had to be carried from the room. All day she had been in the witness box and the lawyers for both prosecution and defence had piled her with questions. With tearful eyes and broken voice she was describing upon the cross-examination the appearance of her sister, Mrs. Welcker-Hoch, the last time she saw her before her death, when she suddenly pitched out of her chair, falling at the feet of Judge Keersten.

"What was the appearance of your sister the last time you saw her?" Attorney Plotke had shouted.

"She looked awful bad," Mrs. Soehn replied. "She said she felt queer as if there were needles sticking her. Her ginger nails were numb, there were broken dates about her mouth and her eyes were deep in her head with black rings."

## CHILD FALLS THIRTY FEET AND IS UNHURT

Seven-year-old Florence Glover, of 851 Albany street, miraculously escaped death by a thirty-foot fall from a piazza at No. 45 Randall street. She was playing on the piazza and fell to the ground. When taken to the City Hospital it was found there was nothing the matter with her more serious than a bruised forehead.

## BROKE BOTH ARMS.

Charles G. Petersen, twenty-eight years old, of No. 10 Weston street, fell from a ladder while painting in the South Station early to-day. He broke both arms and dislocated minor joints.


# Houghton & Dutton

SATURDAY WILL BE

# Mocking Bird Day

FOR THE CHILDREN

We invite the parents to bring all the children they have (or can borrow) to the BOYS' CLOTHING DEPARTMENT on Saturday, that we may present each of them with a MOCKING BIRD WHISTLE, a clever little invention for their amusement. There will be many BARGAINS HERE ALSO; for instance,

Boys' Blouses at 3c Until 10 O'Clock

ONLY 2 TO A CUSTOMER

AFTER 10 O'CLOCK BLOUSES WILL BE 15c, AS USUAL


# FASHIONABLE WOMAN SUING MOTHER-IN-LAW

## Mrs. George A. Muir of South Barrington Seeks $25,000 for Alienation.

Special to the Boston American.

GREAT BARRINGTON, May 5.—Fashionable society in the Berkshire hills and in New York city is deeply interested in the suit for $25,000 damages which Mrs. George A. Muir of Great Barrington has brought against her mother-in-law, charging that the latter has alienated the affections of the plaintiff's husband. Young Muir, his wife says, is connected with the brokerage firm of John Muir & Co. of No. 24 Broad street, New York, and has seats on several exchanges there. He promises to offer a sensational defence if the case comes to trial.

According to his assertions, his wife was twice married before she met her. Her first husband is dead, and that she was divorced from the second.

Mrs. George A. Muir is handsome and about twenty-four years old. She always dresses stylishly and like a woman of large fortune. After graduating from an art school in Cincinnati, she took a further course in Cologne, Germany. Besides the action against her mother-in-law, Mrs. Muir has sued her husband for separate maintenance, and had him fined for non-support when she recently appeared as complainant in the Great Barrington District Court. She says that he choked and abused her in New York, has failed to support her and refuses to adopt her to house where he is living. To a BOSTON AMERICAN reporter, Mrs. Muir made this statement:

"I married Mr. Muir in New York on June 16, 1903. We lived for a time at No. 231 West Ninety-seventh street and were very happy. I loved him dearly—in spite of all I have suffered, I love him still. He not give him any more money, because I wanted all he could get on the races and other sports. On one occasion I gave him $1,450, and when all my money was gone I pawned my jewels for him. When I had no more money to give him he choked and hate at Sheffield. I begged my mother and sister to agree with George's mother and she has influenced him against me.

A member of the Muir family said:

"George was married at a time when his family were at sea off New York. Neither his mother nor any of his relatives knew the girl, and Mrs. Muir has never seen her. George has not lived with his wife since he went to Sheffield."

# CONSOLIDATED GAS MAKES GAIN

The stock market steadied at the opening to-day, despite a lower range of quotations reported from London. The most notional feature was an advance of over 3 points in Consolidated Gas, which sold above 200 again. The railroad list gained fractions as a rule, and the industrials were firm.

The Boston market was without feature in the early dealings.

## BIGELOW REPUDIATED.

NEW YORK, May 5.—The Executive Council of the American Bankers' Association has ordered that the name of F. G. Bigelow, defaulting president of the First National Bank of Milwaukee, be erased from the list of members.

# 500 BOYS AND GIRLS WILL TREAD MERRY MEASURES AT MAY FEAS

**Seventeenth Annual Festival of Mrs. Butler Set for To-morrow.**

**Program Unusually Complete and Varied at Mechanics Building.**

Five hundred charming boys and girls, dressed in fancy costumes and moving gracefully through pretty dance figures, will delight the eyes of the audience at the seventeenth annual May festival of Mrs. William S. Butler in Mechanics Building to-morrow afternoon and evening. Mrs. Butler will be assisted by Mrs. Lily Vilas-Wyman. A corps of matrons will also be on hand to give personal attention to the little dancers.

The program of dances is unusually complete and varied. There will be a "Garden of Pansies" in which 125 children will take part. Each little dancer will be dressed like a flower or part of a flower, a leaf, a stem or a blossom.

**"Romany Revels."**

In "Romany Revels," gypsy dance steps will be given, with Miss Agnes Murphy executing a solo. An octet will appear in the fetching "Twirly Whirly" number. For the especial delight of the many children who always figure in the audience "Buster Brown" and "Tige," the latter impersonated by Walter Bigelow, will appear.

Another important dance will be the "Ragtime Kinks," in which forty children will take part. Welsh, Spanish and other terpsichorean revels will follow.

The dances include some of the cleverest artists in the city, some favorites who have appeared before at these festivals and some new ones. Exquisite costumes have been designed for them.

**Some of the Soloists.**

The soloists will be Mabelle Patten, who dances a "Pas Seul"; Lillian Kaufman, a mélange; Melba Concannon, "The Animated Doll"; Ina Brown, Lancashire clog dance; Susan Gould, a dramatic dance, "Spirit of the Storm"; Gladys McNelly, "L'Esprit de Francais"; Charlie Williams, dream waltz; Carrie Engel, "L'Oiseau"; Becky Goolitz, Polish mazourka; Rose Baldwin, pirouette; Irene Webb, Spanish dance; Iona Stillings, fancy dance.

The other dances and their dances will be:

**Pansy Dance.**

PANSIES.

Helen Clifford, Maude Mitchell, Catherine Donahue, Ethel Clement, Margaret Billings, Dorothy Billings, Eva Griffen, Reba Wyzanski, Julia Dykeman, Ruth White, Imogene Weiss, Rose Tinefeldman, Anna Mary Cavanaugh, Lena Beckwith, Margaret Ryan, Agnes Kelleher, Stella Frances Best, Nettie Phillips.

PANSY LEAVES.

Ethel Gaunt, Sadie Gaunt, Zita Adams, Marie Mullen, Frank Carroll, Russell Austin Graham, Walter Sullivan, Ethel Sullivan, Edna Bowler, Beatrice Silver, Margaret Duff, Bessie Gardiner, Eva McNally, Ethel Cunningham, Tess Rabinowitz, Francis Loftus, Mary Dexter, Alice Donovan, Dorothy Sanderson, Rose Rubenstein, Ethel Rubenstein, Sadie Schoenberg, Mary Murphy, Gladys Cronan, Helen Bingham, Ethel Lovell, Eileen Orrell, Esther McNeil, Helen Reid, Lillian Donahue, Gertrude Leary, Gertrude Morris, Cecil Murray, Lewis Sampson, Thelma Weston, Lillian Dade, Ethel Sullivan, Raleigh Bennett, Bowen May Barber, Helen Lovett, Edna Bake, Julia Gaven, Alfred Abram, Charlie Abram, Charlie Abram, Margaret Landers, Alva V. Smith, Florence Hunt, Georgina Martin, Alice Leahy, Anna Martin, Helen Mack, Helen Hurley, Agnes White, Helen Mahoney, Anna Belle Churchill, Jennie Sinclair, Alice Clemente, Lena Grace Murphy, Lena Cronin, Elizabeth Walsh, Pearl McLean, Ida McDonald, Madeline Bailey, Helen Bailey, Mary Dunlap, Ethel Mackworth, Edna Parsons, Ethel Hemenway, Olive Samuels, Margaret Morningstar, Alice Mullen, Ethel Murray, Mary Murray, Olive Holmstedt, Vesta D. Jordan, Gertrude Baldwin, Mabel Foy, Stella Foy, Ethel Jenkins, Eva Reed, Philip Workman, Orin McCarthy, Helen Winkleman, Bryce Lennon, Celia Deutschman, Ethel Bernard, Mille Barnard, Francis Schaeffer, Grace Cronin, Gertrude Fitzgerald, Marion Rogers, Ella Dalton, Gertrude Sumner, Albertina Rich, Esther Bolham, Carlee Harris, George Resnahan, Ethel Curring, Anna Hanson, Robert Murphy, Julia Keene, Rose Frances Ackerman.

**Gipsy Dance, or Romany Revels.**

GIPSIES.

Bertha M. Foy, May Fitzmorris, Teresa M. Wellon, Allen Ross, Grace M. Cookson, Albert B. Sweet, Ethel M. Ryan, Georgina Smith, Jessie McGeorge, John Russell Currie, Elsie M. Curtis, Mary Dwyer, Edith Gordon, Lillian M. Coggins, Lottie Eliza Warren, Florence Wallenson, Guy Henry Volk, G. B. Perry, Wilmer L. Cookson, William A. West, Charles H. Bailey, Chester M. Stone, Mate Louis, Percy Johnson, Walter T. Viles, Guy E. Morse, Carl H. Dyer, Phoenix V. Shaw, Thomas McMahon, Alice G. Collins, Guy Keller, Annie Gallagher, Ethel Mae Ryan, Sanford A. Tucker, Olive Sullivan, Laura Kauffner, Joseph L. Gazan, Charles Ross, Charles Brown, Edith C. Bollins, Lena F. Young, Mary F. Robbins, Bertha Abbot, Robert E. Maddock, Helen Nugent, M. J. E. McVeau, J. H. Wilson, Florence Travers, Ethel M. Ryan, A. V. Thorne, Lettie M. Berry, Alice V. Greenlaw, Victor E. Gilbert, Ray Dyer, Wilfred Johnson, Myrtle A. Spalding, Agnes Mogie, George L. Fleming, Lillian Walker, E. M. Graves, Ethel M. Springer, Harold Foster, Pauline Wagner, Clarke Frederick, Florence Harris, Claude Sherry, Willie Sternal, Ethel Sullivan, Helen E. Mellin, John W. Hamilton, Lillian Bingham, Lillian Stewart, Ella Cook, Reginald Middleton, Joseph McGeough, Martha McCrady, Bertha Churchill, Ethel Lovell, Helen Best, Ethel Mae Ryan, Mabel Williams, Alice Lovell, Mabelle Emmons.

MELBA CONCANNON — OTHER DISTINGUISHED DANCERS

CARRIE L. ENGEL — LILLIAN KAUFMAN

SOME OF THE MAY FESTIVAL STARS.

# PRETTY DENVER GIRL NAMED IN BOSTON SUIT

The trial of the suit for divorce which Mrs. Anna Folger Langley has filed in the Middlesex court against her husband, Joshua Blake Langley, formerly connected with the Old Colony Trust Company of this city, but now of Denver, it is believed will prove of unusual interest in the social world of Boston and Denver.

The name of Miss Evangeline Thomas, a beautiful young woman of Denver, is mentioned in the papers filed by Mrs. Langley.

Mrs. Langley formerly resided at Medford. She has placed an attachment of $1,000 upon property of her husband in West Newton in connection with her proceedings for a divorce. The firm of Whipple, Sears & Ogden has been retained to represent Mrs. Langley.

Miss Thomas, who formerly lived at No. 9 Monroe street, has gone to Denver, where she has been seen in Langley's company. To a reporter she said:

"My relations with Mr. Langley have never been other than such as any young girl might hold toward a good friend of her family, for Mr. Langley has certainly been of the best of friends to my brothers and myself.

"I met Mr. Langley at my home in Denver and in Boston. I went with him occasionally to the theatre in Boston and twice to dinner. I never met him in private, am entirely innocent of any wrongdoing, and it is unjust to drag my name into this suit.

"Langley, when interviewed by a reporter of the BOSTON AMERICAN in Denver, declared that he and his wife could never get along together.

"I know Miss Thomas as a friend," he said. "I took her to the theatre a few times and a few times to supper—that's all."

Miss Thomas is the daughter of an orchestra leader in Denver. She has been on the stage. Mrs. Langley is the daughter of Hiram Folger, formerly overseer of the poor at Nantucket.

## SWEDES IN DANCE AROUND MAY POLE

Court Gustaf Wasa, F. of A., the Swedish Court of Foresters, held in Pine Hall its ninth annual May ball, and the attendance was large. A May pole stood in the centre of the hall, and around it danced adults. In former years children have been the dancers.

# NEWS OF LABOR.

The Boston delegates to the International convention of the Hotel and Restaurant Employes and Bartenders' International League left from the South Station to-day for Kansas City, where the convention will open next Monday morning.

The delegates from Bartenders' Union No. 77 are Robert A. Callahan and William H. Andrews. Waiters' Union No. 30 is represented by Edward Chick, Frank C. McDonough and Cornelius J. Donovan.

**MEAT CUTTERS MEET.**

Thirty applications for membership were received by the Amalgamated Meat Cutters and Butcher Workmen's Union at Hollis Hall. It was reported that four firms in the Charlestown district were violating the agreement to close at 6:30 o'clock on five nights of the week, and the matter was referred to the Central Labor Union. Harry M. Pascal submitted thirty applications for membership. The applicants will be admitted at the next meeting.

**HARDWOOD FINISHERS.**

Hardwood Finishers' Union No. 109 has elected the following delegates to the Woodworkers' District Council: John O'Neil, William Martin, James Higbee, J. Bell, T. S. Farrell, Henry Powell and J. Roche; alternates, Fred McLeod and Fred Miles. Three new members have been admitted.

**HAT TRIMMERS ELECT.**

The Hat Trimmers' Union has elected the following officers: President, Miss Vida MacFeaters; vice-president, Miss Mary Brotherington; financial and recording secretary, Miss Kate Mullen; treasurer, Miss Kate Dockendorff.

**LABOR NOTES.**

Newspaper Writers' Union has chosen President William H. Doyle delegate to the International Typographical Union convention in Toronto. Vice-president J. Frank Davis was elected alternate.

A special meeting of Dockmen's and Box Teamsters' and Handlers' Union will be held Sunday afternoon at 2 o'clock at Swartz Hall, No. 15 Lowell street, when matters of vital importance to the craft will be discussed.

At the meeting of Stablemen's Union No. 10,097, a death benefit system was adopted, which will be $100 to the family of any deceased member in good standing.

## POUNDED TORPEDO AND LOST AN EYE

FALL RIVER, May 5.—Antonio Sanaro found a railroad torpedo Tuesday, and as a result of pounding it lost his right eye.

A piece of the thin steel covering of the torpedo, about an inch long and half an inch wide, and much twisted, so that its edges cut and tore the flesh, went into his eye.

# FIREBUG AGAIN IMPERILS LIVES IN TENEMENTS

**Four Families in South Boston House Adjoining One in Which Fire Is Set.**

**WOMAN DISCOVERS BLAZE**

A firebug, believed by the police to be the same one responsible for the five fires set in South Boston Tuesday night, made his appearance in that district again at an early hour to-day. The building fired this time was a one-story wooden building at No. 1 Sherman court. It is used as a storeroom by Benjamin Canner, who keeps a furniture store at No. 358 Broadway, and is attached to the rear of the building at No. 358, and also to the rear of the building in this attempt the firebug again showed that wanton disregard of human life which has characterized all of the recent incendiary fires in South Boston. But it not been for the timely discovery of the fire by Mrs. Timothy Kennedy a conflagration would have probably ensued in the thickly settled tenement house district where the fire occurred. In the building which the storehouse adjoins four families reside, and in the rear of the storehouse and separated from it by an alleyway only three feet wide another family lives in a story and a half wooden structure, which would have been an easy prey for the flames.

Mrs. Kennedy, who lives in the tenement at No. 354 Broadway, was awakened by the smell of smoke. She aroused her husband. Looking out of the window they discovered that the shed in the rear of their house was ablaze.

Hastily donning their clothes, Mr. and Mrs. Kennedy rushed through the building, arousing the other tenants. When this had been done they turned their attention to the fire, and while his wife carried pails of water to him Kennedy fought the blaze. It was extinguished after a sharp fight. The damage was slight.

The fire had been set by breaking in a light of glass in the door and throwing in a quantity of excelsior, to which a match was applied.

Quite a panic was created among the occupants of the adjoining houses, and many refused to go back into their house until assured by the officers of the Broadway station that there was no danger.

**GUILTY OF MURDER.**

ROCKVILLE, Ct., May 5.—A jury here has convicted Frand Sherrie of murdering Mrs. Joseph Kulas, a polish boarding-house keeper, at her home in Somerville, January 3.

# FATHER'S GRIEF TURNED TO JOY

Heart-broken at the report that his son had been killed in the New York, New Haven & Hartford Railroad yards in South Boston to-day, T. H. Gibson of Norwood Central came to Boston to identify the body, only to have his grief changed to joy by the discovery that he dead man is not his son.

When the clothing of the man was examined a card bearing the name "Thomas Gibson, Norwood Central" was found in a pocket, and the police naturally thought the dead man was of that name. When the father examined the body he said the resemblance between the dead man and his son was remarkable, but that he was positive his son is in Holyoke. A telephone call to Holyoke proved ht incorrect.

A closer examination of the body revealed the name "Frederick Beaks" on a key ring plate found in the man's pocket.

**Secret agents of King Frederick of Saxony are now trying to kidnap the little princess, born to his divorced wife. The thrilling story of how nigh and day the unfortunate mother, who might have been queen, guards the only loved one left to share her exile is told in the BOSTON SUNDAY AMERICAN.**

# TECH ALUMNI OPPOSE MERGER

When 600 Tech alumni got together at Huntington Hall to hear both sides of the question, the applause for the "no" side was loud and prolonged, and for the affirmative side just complimentary.

The meeting was a calm one, each side treating the other with respect and consideration. President Pritchett made a long and earnest plea for the merger, as he was the first speaker, and although his views differ radically from those of the majority of the alumni, he was given a rousing reception.

The negative side was represented by J. P. Munroe, Dean Arthur E. Burton, who predicted the absorption of Tech by Harvard if the plan goes through, and objected to the merger because of the loss of individuality that Tech must sustain and T. L. Livermore.

## HE SANG "BEDELIA" AND WAS FINED $5

John Hilick of Melrose has been fined $5 for singing "Bedelia" in loud and strenuous tones when his neighbors desired sleep. Charles Y. Holt was arrested and fined $5 a few days ago for the same offence, and citizens of the city now believe that Judge Bruce has fixed this as the regular price for this song when sung after hours.

# NO REMEDY FOR SPOTTED FEVER

Spotted fever facts were told members of the Brookline Medical Club by Dr. John A. Carroll of that town in a paper which related his observations.

"Cerebro-spinal meningitis," he said, "belongs to the rarest of epidemic diseases. It is not respecter of person or conditions in life, and this country has offered a fertile field for its development and spread. It is a well established fact that the disease is communicable and patients should be isolated. There is no known remedy which checks or shortens its course—no curative remedy has been found.

"The nervous symptoms can be relieved by the use of sedatives.

"A continuous direct application of ice bags to the head and spine is of value.

"Laxative doses of calomel should be given early in the attack. The patient should be sustained by nutritious food and stimulants. Water should be freely administered. The rooms occupied by the patient should be darkened and quiet.

## ACCEPTS LOWELL CALL.

HALIFAX, N. S., May 5.—Rev. Dr. Oates Charles Wallace, chancellor of MacMaster University, Toronto, and a native of Canaan, N. S., has resigned his position to accept a call to the First Baptist Church of Lowell.


BOYLE BROS.

NO MONEY DOWN **Clothing on Credit** NO DEPOSIT REQUIRED

You can obtain all the Clothing and Credit you want for A LITTLE A WEEK.

Men's Suits or Overcoats, Ladies' Coats or Jackets

$10 to $25

PAY NOTHING DOWN Spring Clothing now ready—Lowest prices—Easiest terms—Larger stock than ever—Good clothing on Credit—The best clothing—Correct styles—Perfect fitting garments. . . . . Call and get your goods and pay as you can, a little a week on your account. No money required to open an account or to get your goods. We deliver the clothing first without payment, and after that you pay A LITTLE A WEEK

We Give You All the Clothing and Credit You Want at the Lowest Prices and Easiest Terms

BOYLE BROS.

SOUTH END GREEN STORE — ALL WASHINGTON ST. CARS STOP AT THE STORE—LEAVE "L" AT PLEASANT ST. — OPEN EVENINGS

853 Washington Street


# Women in Our Hospitals

**Appalling Increase in the Number of Operations Performed Each Year—How Women May Avoid Them.**

Miss Ruby Mushrush

Mrs Fred Seydel

Going through the hospitals in our large cities one is surprised to find such a large proportion of the patients lying on those snow-white beds women and girls who are either awaiting or just recovering from serious operations.

Why should this be the case? Simply because they have neglected themselves. Ovarian and womb troubles are certainly on the increase among the women of this country—they creep upon them unawares, but every one of those patients in the hospital beds had plenty of warning in that bearing-down feeling, pain at left or right of the womb, nervous exhaustion, pain in the small of the back, leucorrhœa, dizziness, faintness, displacements of the womb or irregularities. All of these symptoms are indications of an unhealthy condition of the ovaries or womb, and if such heeded the penalty has to be paid by a dangerous operation. When these symptoms manifest themselves, do not drag along until you are obliged to go to the hospital and submit to an operation—but remember that Lydia E. Pinkham's Vegetable Compound has saved thousands of women from surgical operations.

When women are troubled with irregular, suppressed or painful menstruation, weakness, leucorrhœa, displacement or ulceration of the womb, that bearing-down feeling, inflammation of the ovaries, backache, bloating (or flatulency), general debility, indigestion, and nervous prostration, or are beset with such symptoms as dizziness, lassitude, excitability, irritability, nervousness, sleeplessness, melancholy, "blues" and "want-to-be-left-alone" feelings, they should remember there is one tried and true remedy.

The following letters cannot fail to bring hope to despairing women.

Mrs. Fred Seydel, 412 N. 54th Street, West Philadelphia, Pa., writes:

Dear Mrs. Pinkham:

"I was in a very serious condition when I wrote to you for advice. I had a serious ulcer and ovarian trouble and could not carry a child to maturity, and was advised that an operation was my only hope of recovery. I could not bear to think of going to the hospital, so wrote you for advice. I did as you instructed me and took Lydia E. Pinkham's Vegetable Compound; and I am not only a well woman, but have a beautiful baby girl six months old. I advise all sick and suffering women to write you for advice, as you have done so much for me."

Miss Ruby Mushrush of East Chicago, Ind., writes:

Dear Mrs. Pinkham:

"I have been a great sufferer with irregular menstruation and ovarian trouble, and about three months ago the doctor after using the X-Ray on me, said I had an abscess on the ovaries and would have to have an operation. My mother wanted me to try Lydia E. Pinkham's Vegetable Compound as a last resort, and it not only saved me from an operation but made me entirely well."

Lydia E. Pinkham's Vegetable Compound at once removes such troubles. Refuse to buy any other medicine, for you need the best.

Mrs. Pinkham invites all sick women to write her for advice. Her advice and medicine have restored thousands to health. Address, Lynn, Mass.

**Lydia E. Pinkham's Vegetable Compound Succeeds Where Others Fail.**


AT LAST

New 10-inch Disc Records - 50c

New 10-inch Leeds Disc Records - 25c

$30 Disc Machines ..... 14.98

Mail Orders Promptly Attended To.

Boston Talking Machine Exchange,

95 Summer St., Boston.

Open Saturday Evenings.



HEARST'S BOSTON AMERICAN

Published Daily and Sunday at 80 and 82 Summer Street, Boston, Mass.

NEW ENGLAND NEWSPAPER PUBLISHING CO.

Entered at second class matter, March 27, 1905, at the postoffice of Boston, Mass.

Price: Daily, One Cent; Sunday, Five Cents.

Terms: Postage included for the United States (outside of Boston), Canada and Mexico.

| | |
|---|---|
| Daily only: | |
| One year | $3.00 |
| Six months | 1.75 |
| One month | .25 |
| Sunday only: | |
| One year | 1.50 |
| Six months | .75 |
| Daily and Sunday: | |
| One year | 4.50 |
| Six months | 2.75 |
| One month | .50 |



If You Want to Buy, Sell or Rent

Real Estate

If you want to buy or sell your business. If you want help, boarders, a situation. If you have any special want, you can supply it through the classified columns of the

Sunday American



The highest-grade, lowest-priced clothing that bears the Union Label is Morse-made.

Our store has always been known for its splendid neckwear values.

We propose to go a step further now and make it the neckwear store of Boston.

Without any reservations whatever we offer our regular stock of

50c. Scarfs at 43c

As fast as our present stock becomes depleted we shall add to it, drawing upon the finest neckwear makers of the country for the best 50c. Scarfs that are made, continuing the special price of 43c.

Look at our Bruttle street windows and you'll get an inking of the character of this offer.

Open Saturday Night Until 10

Everything That Men and Boys Wear.

Borofold Morse & Co.

Designers and Makers of "Superior" Ready-to-Wear Union-Made Clothing.

Washington and Brattle Streets

The highest-grade, lowest-priced clothing that bears the Union Label is Morse-made.

Dependable fabrics—the sort that give the full measure of expected service—these form the foundation of the superiority of Morse-made clothing.

Closely allied to this basic goodness is the workmanship, the conscientious, skillful tailoring that gives an added reliability to the fabrics and moulds the style and fit into permanence.

Though our prices follow the popular range of $10 to $30 for suits or topcoats, each grade represents a degree of value that it is impossible to secure outside of our store at the price.

Open Saturday Night Until 10

Everything That Men and Boys Wear.

Borofold Morse & Co.

Designers and Makers of "Superior" Ready-to-Wear Union-Made Clothing.

Washington and Brattle Streets

# Half a Million Babies Murdered Every Year

Over 700,000 babies died in the United States last year. It is asserted by an eminent scientist that 65 per cent. of these died as a result of impure and poisoned foods. It is also asserted that the manufacturers of adulterated foods control more capital and exert more influence than the Standard Oil Trust. The story seems incredible. Can it be that in the year of our Lord 1905 children are being killed systematically and by wholesale for money? You must read it to be convinced and to find out just what the Massachusetts State Board of Health is doing to stop this Slaughter of the Innocents. Already there have been indictments of several highly respected corporations. These corporations have pleaded guilty to putting poison in food or drink, and no other paper than the AMERICAN in Boston has had the independence to print all the facts. Read it in the editorial section of the SUNDAY AMERICAN.

**How Will You Spend Your Vacation?**

Have you made your vacation plans yet? If you have, are they just what you would most like to do? Do you know how to get the most health and enjoyment out of your vacation? Don't answer, but read the symposium Sunday. You may get some ideas.

**How the Body of America's First Naval Hero Was Found.**

How Ambassador Porter burrowed under the busy streets and houses of Paris and found the missing body of Commodore John Paul Jones, the "Father of the American Navy," in a forgotten cemetery, and how, in a new casket, draped with the American flag, it now lies in state in the American church in Paris. After months of patient tunneling under houses, stores and Paris streets, and after hundreds of crumbling coffins had been dug out, at last the search was rewarded by finding the remains of the famous Revolutionary hero. The story is illustrated with photographs of scenes of the search and will interest every patriotic American.

**They Are Making Over the Chorus Girl Who Is Going to Marry a Lord.**

Preparatory to her marriage to Lord Ashburton, Frances Belmont, the former American chorus girl, is being educated. She has been studying in a Paris convent, rehearsing the scenes that must take place when she is finally called upon to take her place in the great world of real society. The story is illustrated with pictures of the future baroness.

**To Keep Savage Islanders from Murdering Shipwrecked Sailors.**

The savage natives of Botel, Tobago Island, near Formosa, tortured, murdered and devoured a boatload of castaways from the ship Sewall, from Dartsmouth, Me. The island belongs to Japan. Retaliation would be useless at present, for the savages would not understand what they were being punished for. But the United States government has devised a scheme to let a great light into their brutal heads, which Japan has approved and will carry out, and which makes an interesting story.

**What Sort of a Wife Does Millionaire Smith Want?**

Old? Rich? Young? Poor? Mr. Smith is a $50,000,000 bachelor, and this very interesting question is agitating debutantes, match-making mamas, heiresses and others, rich and poor, now that the most eligible bachelor in the "400" is seriously contemplating matrimony. Read the story of how "Silent Smith" has set them all guessing.

**How a Fourteen-Year-Old Girl Trained an Elephant.**

Little Hattie Snyder, the daughter of the animal keeper at the New York Central Park Zoo, tells how she trained an elephant herself. The elephant's name is also Hattie, and she came over from Ceylon two years ago. A week later little Miss Snyder began her education, and now Hattie does all kinds of tricks.

**If Robinson Crusoe Had Been Cast Away in Modern Times**

An interesting story of the enormous progress in every science and in all the comforts of modern life, as indicated in the difference between Crusoe's vessel and the modern steamship, with its elaborate mechanical equipment and stores of all kinds of preserved foods—everything from golf balls to pianos are now being carried on a modern liner.

**"The Magic Fence" Is a Delightful Mystery.**

Now you see Red Riding Hood and now you see the wolf. What becomes of the one when the other appears? "The Magic Fence" is an ingenious out-out and is given away with the BOSTON SUNDAY AMERICAN. Boys and girls, you want this!

**Fashionable Skirts, Pleats Trimmings and Ruffles.**

Mrs. Osborn, creator of fashions for the fashionable women of America, tells of the smartest styles that the smartest women are wearing. Her descriptions will interest every woman and are graphically illustrated.

**The Funniest Comic Section in the Wide, Wide World.**

Sam gets a job in a Zoo, Jimmy hurries, the Hooligans try to see the King, Maud kicks, and the Katzenjammers, Foxy Grandpa and Lulu and Leander, all contribute to the fun in the great Comic Section of the BOSTON SUNDAY AMERICAN.

**Getting Ready to Be Married.**

In the first article of a new series, Mrs. Linda Hull Larned, author of "The Hostess of To-day," tells the prospective bride of the many things to be considered in preparing the linen chest, and furnishes much information and good advice.

**Fifty-Cent Piece of Sheet Music Given Away Free.**

"Caw, Caw, Caw," the song of the crow, as sung by Wina Zaza Rogers, is the piece of sheet music given free to every purchaser of the BOSTON SUNDAY AMERICAN.

**A Royal Battle for a Royal Baby.**

How secret agents of King Frederick of Saxony are now trying to kidnap the little princess born to his divorced wife. You must read the thrilling story of how night and day the unfortunate mother, who might have been Queen, guards the only loved one left to share her exile.

# HOPE TO PROVE FRAUD BY BOSTON WOMAN'S DIARY

MRS JOHN HENRY HAYNES—SMITH AND BEECH PHOTO.

## WIFE OF THE FAMOUS ASSYRIOLOGIST.

## University of Pennsylvania to Send Faculty Member Here to Examine Records in Hilprecht Case.

Mrs. John Henry Haynes, wife of the famous Assyriologist and excavator at the buried city of Nippur, has received a letter from Provost Harrison, of the University of Pennsylvania, notifying her that a member of the university faculty will come to Boston to examine her famous diary of the expedition to Nippur. By this diary the men who believe Professor Hermann V. Hilprecht of the University of Pennsylvania to have claimed credit for work done by Dr. Haynes, hope to prove their claim.

Mrs. Haynes went from Boston to testify in Philadelphia at the hearing into the charges against Professor Hilprecht brought by Dr. John T. Peters and others. She left the diary in a safe deposit vault in Boston, and friends of Professor Hilprecht declared that it did not exist.

Though the hearing against Professor Hilprecht has closed and the latter solid his effects in this country and sailed for Constantinople, the university authorities are continuing their investigation into his conduct.

Dr. Hilprecht maintained that he, and not Dr. Haynes of Boston, discovered the great Temple library of 22,000 stone tablets, the most important scientific "find" of the century. BOSTON AMERICAN reporter to-day Mrs. Haynes read portions from the famous diary, in which entries show that the last work in excavating the Temple library was done in March, 1900, and that not until February 21 of next year did Professor Hilprecht arrive at the ruins of the buried city of Nippur.

The diary consists of four black note books, and the daily entries are supplemented by copies of the official reports of Dr. Haynes to the university authorities, under whose auspices the expedition was sent out, and by drawings of the parts of the buried city which had been excavated.

**How will you spend your vacation? Do you know how to get the most health and enjoyment out of it? Read the symposium in the BOSTON SUNDAY AMERICAN.**

# ULTIMATUM DELIVERED TO BISHOP CODMAN

## Prelate Must Apologize or Be Sued for Libel, Says Gardiner.

According to the ultimatum delivered by Howard Gardiner of Dresden, Me., who secured the indictment of Bishop Robert Codman of the Episcopal Church of Maine on the charge of criminal libel, the Bishop must apologize or the suits will be pushed.

Both principals in the case are as well known in Boston as they are in Maine. Gardiner is connected with the Boston family of that name, while Bishop Codman, son of the late Robert Codman and brother of Stephen Codman, the architect who recently married Miss Mary Sullivan, the Massachusetts General Hospital nurse, was rector of St. John's Church in Roxbury before being elevated to the bishopric.

Bishop Codman has not apologized. In an interview he pronounced the matter to be trivial and expected to hear nothing further from it.

**Demands Vindication.**

Gardiner, however, says he is in earnest and will have the case pushed through the courts "unless the Bishop and Mr. Plant will back down and make ample apologies," as he puts it.

"What I want is vindication for myself, and I propose to fight until I get it," added Mr. Gardiner.

The trouble began at Dresden, Me., in the little Episcopal church that was built and established by Mr. Gardiner's grandfather, Dr. Sylvester Gardiner, and endowed by him. The funds from this endowment, which amount to $200 a year, for many years were diverted to other parishes, the rector receiving it giving small and unsatisfactory service therefor. Mr. Gardiner says that the bishop was led into the matter by Robert Plant of Gardiner, against whom an indictment has also been found for publicly publishing the libellous words of the bishop. Mr. Plant in 1902 was engaged as rector of the church for one year, and when they wished to get rid of him at the end of the year he refused to be dismissed. He professed to hold his right to appointment from the bishop, which Mr. Gardiner says the bishop had no legal right to make for an organized parish.

**Charges Libellous Letters.**

At the time of this contention regarding the rectorship Mr. Plant read in a public meeting a letter from the bishop stating that Mr. Gardiner was excommunicated from the Episcopal Church and could not hold office in that or any other church. Mr. Gardiner characterized this as false, and says that the bishop has no evidence to substantiate such a statement. In addition to this Mr. Gardiner has several letters written by the bishop to the clerk of the Dresden parish, which Mr. Gardiner says also contain libellous matter.

He says: "I have also brought a civil suit against Bishop Codman for damages and also against Robert Plant of Gardiner, and shall push these with vigor whatever the result of the criminal proceedings.

"I know that in the history of the Episcopal Church in the United States three Bishops have been degraded, but as far as I know no Bishop has ever been indicted for violence of any criminal offense. The Bishop through his attorney has filed a demurrer, and the case will go to the law court again on exceptions, and if they be not sustained then the case will come up at the September court for trial."

# CREDITORS WANT $50,000 GIFT TO BRIDE

## Bill in Equity Seeks Control of Property Conveyed to Mrs. Hale, formerly Miss Mooney

J. Frank Hale, Boston broker and heir to one-fifth of an estate valued at several millions of dollars, who last Wednesday married Miss Tessie A. Mooney, well known as a successful actress, has been involved in court proceedings through the action of creditors who are represented by John J. Fisher, assignee and trustee. An interesting point, whether a promise or marriage is valuable consideration, is involved in the action at law, and the money, which is limited may be reached by a compromise, related with interest by friends of all parties concerned.

Mr. Fisher has brought a bill in equity in the Supreme Court at Cambridge to restrain Mrs. Hale from disposing of or completing the estate or collecting the income from certain real estate conveyed to her by Mr. Hale on April 18, alleging the conveyance equates to defeat or delay a settlement with creditors.

**Calls Conveyance Fraudulent.**

The plaintiff's allegation on behalf of the creditors is that the conveyance was fraudulent and tends to delay the payment of a note for $50,000 which was secured by Hale's interest in the residuary estate of his grandfather, whose heir he is. The real estate conveyed comes out of the fund which Hale is alleged to have secured, and the plaintiff contends that he, as assignee, is entitled to receive the proceeds of the loan. Since his promise to marry, Miss Mooney came into possession of Brookline and Newton real estate valued at $50,000, and the question is set up by the defence of sufficient consideration.

Mr. Hale is not disturbed by the legal proceedings, according to his stepfather, James A. Wood of Woburn. Hale will return to Boston with his bride in about three weeks.

Mr. Wood smiled broadly as he listened to the reading of a copy of the bill in equity filed in the Supreme Court at Cambridge.

**"Not a Serious Matter."**

"Why," he said, "there's no news to it. And it ain't so serious a matter as you may be led to suppose. It is like this: Frank had a note of Fisher's for $1,000, and it was protested some time ago. Fisher and a lawyer named Hall of Devonshire street, Boston, wanted $5,000 apiece for a few days' work as assignees. Frank demurred at the amount. He stood ready to pay a reasonable figure.

"I am quite sure of my statement that Fisher and Hall had no standing before Judge Lawton, and that they would do nothing on the part of Frank that looked like an attempt to defraud creditors. When Frank deposited cash to pay those creditors. He even assumed all the debts of his father, so that it looks like anything underhanded? I guess not. Frank never was cut on top. Fisher is not only a small creditor. The total amount is more than $40,000.

"You can rest assured the proceeding will not cloud the happiness of the young people's wedding trip. Where are they? Well, they are from a good way from Boston, and they'll soon come to the town to spend their honeymoon. Woburn.

"Frank's smart enough to take care of himself," declared Mr. Wood, in concluding.


## Creditors Satisfied with a Low Cash Settlement

# The Globe Clothing Store

675 WASHINGTON ST., Cor. Lagrange

Remains, as before, under the Proprietorship of MR. W. J. BATCHELDER.

The terms of the settlement enable us to sell at

## LESS THAN WHOLESALE PRICES

A splendid stock of new and up-to-date Clothing and Gents' Furnishings. For instance:

**Men's Fine Suits**
Made of the fashionable gray, smooth finished worsteds, in light and dark tones, regular $15 value. Our price ..... **9.75**

Men's Fine Suits, in unfinished worsteds, blue and black thibets, well made and finely finished; regular price $12. Our price..... **7.50**

Men's Fine Suits, blue serges, plain and fancy cheviots, cassimeres and tweeds; regular price $10. Our price..... **7.00**

**Men's Top Coats**
In all the Spring styles, finely tailored and made up in plain or fancy oxfords, coverts and vicunas, medium lengths; regular prices $18, $15 and $12. Our prices,

**12.00, 9.85 and 7.50**

**Men's Fine Trousers**
Cut in latest style, in all the new patterns; regular prices $6, $4.50 and $3. Our prices

**1.95, 2.35 and 3.50**

**Men's Furnishings** Of all sorts and at prices that are most attractive.

**Men's Hats** **1.95**
The regular $3 kind. Our price.

Be wise and investigate these price concessions before purchasing your Spring or Summer Clothing.

**Globe Clothing Store** 675 Wash. St. Opp. Beach Street.



# DO YOU KNOW

That we open accounts with those who desire to buy furniture and clothing.

Because we give you the privilege of a charge account don't imagine that our prices are high or assortment is restricted.

It is a greater test only reliable goods to sell them on credit than by cash. They are being paid for while in use and they necessarily have to give good service and satisfaction.

Therefore we take pains to see that the furniture and clothing are of unusual value and reliability. You are welcome, so don't delay, but start an account at once.

**Iron Beds**
An extensive stock of Iron Beds in the latest designs and novel features. The uprights and scroll work are embellished not too lavishly but just enough to preserve harmony. Prices from
**2.48 to 120.00**

## Refrigerators
In all sizes
**6.50 to 25.00**

| | | |
|---|---|---|
| Parlor Suits.... | $25.00 to | $150.00 |
| Sideboards .... | 12.50 to | 122.50 |
| Chiffoniers .... | 5.00 to | 20.00 |
| China Closets. | 15.00 to | 25.00 |
| Dining Chairs.. | 1.00 to | 13.50 |
| Rugs ..... | 15.00 to | 50.00 |
| Morris Chairs.. | 5.00 to | 20.00 |
| Fancy Rockers. | 7.00 to | 15.00 |
| Extension Tables | 6.00 to | 25.00 |
| Parlor Tables... | 2.00 to | 40.00 |
| Chamber Suits. | 20.00 to | 50.00 |
| Dressers ..... | 8.00 to | 25.00 |

**Baby Carriages**
You owe a debt to the baby, and the only way to pay it is to go buying a new carriage and giving him lots of sunshine and air. Buy them from us and charge it. Ours have all the improvements and are beautifully upholstered.
**2.25 to 35.00**

A wise man knows a good thing when he sees it, but a fool doesn't know a good thing when he has it.
—Vorenberg's Philosophy.

**$15 Top Coat for $10**

The manufacturer had 185 coats left of a certain lot—We own them for one-third less than we had to pay earlier in the season—They are beauties—fish tail, whipcord cutaways—lasting lined—hand tailored—deep vent back—full of snap and style—One of our regular $15 numbers now on sale at $10.

**BOYS' CONFIRMATION SUITS**

Regal blue serges, black cheviots, unbleached worsteds—strictly tailored, guaranteed dyes—splendidly tailored—handsome two-piece boys' double breasted styles—ages 8 to 16—positively worth $5.00 ..... $3.98

**Vorenberg's**
The Big Store
With Little Prices
Washington, Hanover & Elm Sts.

Handsome and Smart **Spring Suits**
$7.00, $10.00, $12.00, $15.00, $25.00

**Ladies' Dept.**
A glance at our Panama, Cheviot and Broadcloth Suits will convince you that we have the style. An examination will reveal what splendid values they are at the prices asked, which vary from $8 to $30.

**Men's Dept.**
Latest models, splendid styles and endurableness are the points about our suits. Just happen in our store some day and we can give you for prices ranging from $7 to $25.

# GATELY'S

874-876 WASHINGTON STREET



# Women Love Shapeliness

Nothing worries them more than a gown askew, or a shoe that doesn't keep its trim neatness.

Women's Regals are the acme of shoe shapeliness. More than that they *stay* that way.

You can wear a Regal out—sometime—but if you treat it right you can't get it out of shape.

Good, old-fashioned hand-work accounts for that—the same grade of skilled workmanship that makes a well-tailored gown look "different" even when it's old.

The "Teck" shoe, illustrated here, is marked by unusual grace of outline and smooth trimness of instep and ankle.

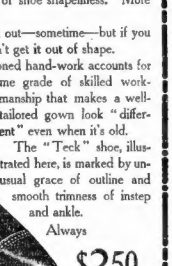

**"TECK"**
A dainty dress Oxford for house or street wear. Light turned sole, high or medium Cuban heel. Made of Imported Patent Calf.

Always **$3.50**

Seventy-five new styles in Regals, each in quarter sizes, 240 fittings, now on sale in Regal stores.

**Send for Style Book. Mail Orders Promptly Filled.**

Twenty-nine of the ninety-three Regal Stores exclusively for women, eleven of them in the fashionable districts of Greater New York.

# Regal Shoes for Women

BOSTON—MEN'S STORES: 169 Tremont St.
248 Washington St., Globe Annex. 113 Summer St., cor. Bedford St.
WOMEN'S STORES: 109 Summer St. 169 Tremont St.



# WORMS

"I had for years suffered from what medical men called Dyspepsia and Catarrh of the Stomach. I taken Cascarets for a box of Cascarets and was surprised to find that I had 'em'—yes—a wriggling, squirming, active, live, kicking, and squirming mass of worms. I followed him thirty feet, and to another for the remainder about the same length of a tapeworm that had been sapping my vitality for years. I have enjoyed the best of health ever since. I trust this testimonial will appeal to other sufferers."
Chas. Blackstock, 1318 Brown St., West Philadelphia, Pa.

Best for The Bowels
**Cascarets**
CANDY CATHARTIC
THEY WORK WHILE YOU SLEEP

Pleasant, Palatable, Potent, Taste Good, Do Good, Never Sicken, Weaken or Gripe, 10c, 25c, 50c, per gold in bulk. The genuine tablet stamped CCC. Guaranteed to cure or your money back.
Sterling Remedy Co., Chicago or N.Y. 394
**ANNUAL SALE, TEN MILLION BOXES**



# DR. BURKHART'S VEGETABLE COMPOUND

**Will Cure the Following Symptoms:**

Pains in the side, back, under the shoulderblade, smothering sensations palpitation of the heart, a tired feeling in the morning, a poor appetite coated tongue, blotches and pimples
**30 days' treatment 25c. All druggists**



# Skin Tortures

**From Pimples to Scrofula**

From infancy to age, are instantly relieved and speedily, permanently, and economically cured by warm baths of CUTICURA SOAP and gentle applications of CUTICURA OINTMENT, when all else fails.



IF YOU WANT TO BUY, SELL OR RENT

# Real Estate

If you want to buy or sell your business. If you want help, boarders, a situation. If you have any special want, you can supply it through the classified columns of the

SUNDAY AMERICAN

# TENNEY'S MEN PLAY IN NEW YORK TO-DAY

## "IRON MAN" McGINNITY AND "YOUNG CY" YOUNG WILL PROBABLY BE THE CARDS.

By Boston American Leased Wire.

NEW YORK, May 5.—The Boston and New York ball teams arrived here early to-day for a three-game series at the Polo Grounds. The Hub team came by boat, while the Gothamites had to put up with a trip by rail.

The New Yorkers had quite an enjoyable sojourn at the Athens of America, as they bombarded that unfortunate city for four successive games, without even a return shot being fired at them.

The Bostons and the New Yorks have played seven games this season, the latter aggregation capturing every one of them. Moreover, the Giants have annexed all these battles by a very wide margin.

The work of the Bostonians has been more like the burlesque order than real live baseball.

### "Iron Man's" Turn in the Box.

Therefore, Manager McGraw entertains no fear of the Tennesseans in the present engagement and hopes these games will help to strengthen the hold his team has got on the top-notch position.

It's "Iron Man" McGinnity's turn in the box to-day. His arm is in fine shape, and with him delivering the "footers" for the locals, it's safe betting that the New York fraternity will take the game.

Manager Fred Tenney, of the visitors, will probably pitch "Young Cy" Young in the opening game against the "Brushes." It was this young twirler that caused the veteran New York team the most worriment in Boston, and had it not been for a fluke play he would have had the honor of winning the first game of the season for the Boston team from the Metropolitans. It took the Giants ten innings at that to win the game.

### Want to See Boston Get Beaten.

The fans are anxious to see the Bostons get a good hard beating to-day, so they will flock to the grounds in large numbers, even if it is expected that the Champs will have a walkover.

In the last game with Boston, the New Yorkers were fortunate in getting on a silver platter. In fact, the Tennesseans were so scared that they seemed afraid to mix it up with their strong rivals. Ole Willis was hanged all over the lot, while Willse of the Giants was invincible. The Bostons played yellow ball, and it was a shame to take the money.

### NATIONAL LEAGUE.

HOW THE CLUBS STAND.

| | Won. | Lost. | Pct. |
|---|---|---|---|
| New York | 12 | 3 | .800 |
| Pittsburg | 9 | 3 | .750 |
| Philadelphia | 7 | 3 | .583 |
| Chicago | 8 | 5 | .615 |
| Brooklyn | 7 | 7 | .500 |
| St. Louis | 3 | 9 | .250 |
| BOSTON | 1 | 12 | .077 |

ONE YEAR AGO TO-DAY.

| | Won. | Lost. | Pct. |
|---|---|---|---|
| New York | 11 | 3 | .786 |
| Brooklyn | 11 | 3 | .786 |
| Pittsburg | 9 | 3 | .750 |
| Chicago | 7 | 3 | .700 |
| Philadelphia | 5 | 5 | .500 |
| St. Louis | 3 | 8 | .273 |
| Boston | 2 | 10 | .167 |
| Philadelphia | 2 | 10 | .167 |

GAMES SCHEDULED TO-DAY.

BOSTON at New York.
Brooklyn at Philadelphia.
St. Louis at Chicago.
Cincinnati at Pittsburg.

GAMES YESTERDAY.

At South Boston—Boston, New York, 6; Boston, 4.
At New York—Brooklyn-Philadelphia, rain; postponed.
At Chicago—Chicago, 5; St. Louis, 1.

Total attendance (10 games).....405,459

# FORBES WILL MEET ATTELL

PHILADELPHIA, May 5.—Abe Attell, the San Francisco featherweight, left Sharon, Pa., for Detroit, Mich., where he will meet Harry Forbes May 10. These clever bantams have met several times before and the fights have all been lightning affairs. The last time they clashed Attell won in a peculiar fashion. Forbes was pounding the Californian all over the ring. He aimed a particularly vicious swing at Attell, who side-stepped, avoiding the blow, the impetus of which carried Forbes off his feet. He fell against the ropes and was bounced back at Attell, who aimed a hasty blow at Forbes and let fly. It caught Harry on the back of the neck near the base of the skull and put him to sleep.

Forbes has been trying to get a return match with Attell ever since and has at last succeeded.

### BASEBALL RESULTS.

At Burlington—University of Vermont 8, Norwich University 0.

At Southboro—St. Mark's 7, Noble & Greenough 2.

At Exeter—Boston College, '07, 13; Exeter High 1.

At Harvard—Harvard, '08, 11; Roxbury Latin 3.

# PULLIAM WILL AID IN BENEFIT

The following letter from President Pulliam of the National League shows his interest in the coming benefit for the widow of the late W. H. Rogers. Mr. Chandler is one of the benefit committee.

New York, May 3, 1905.

Oscar M. Chandler, Esq.,
352 Washington street,
Boston, Mass.

My Dear Mr. Chandler—I beg to acknowledge receipt of yours of the 1st, and I wish to thank you for the interest you are taking in bringing about a benefit for Mr. Rogers's widow.

I trust the game will be played under the conditions proposed and that it will not a goodly sum for the deserving fund. By, I envision heretofore my check for $100 to help in this good cause. I would suggest that no pains be spared to bring the benefit to the attention of all managers and players and baseball men in general who were friends of Mr. Rogers.

I am hearing for the West this morning and will probably have no opportunity to write you again from New York, but hope to help the fund among Western friends. Yours truly,

(Signed) HARRY C. PULLIAM.

### N. E. LEAGUE RESULTS.

At Lowell—Lowell 9, Haverhill 6.

At Manchester—New Bedford-Manchester game postponed on account of wet ground.

At Nashua—Fall River-Nashua game postponed on account of wet ground.

At Concord—Lynn-Concord game postponed on account of wet ground.


PIANOS AND ORGANS.

WOOD PIANO CO.

WRITE us today for our list of bargains, all makes; will sell you $50 pianos now for $25; pianos rented $2 per month. WOOD PIANO CO., 180 Tremont st.

FORCED to raise cash, out of work, will accept $125 for $300 upright piano; grand and some case. Call day or evening. Sunday included. Rent $2 per month. BERRY PIANO CO., 1 Willow St. Somerville; any car from Park I. Sq.

RENT A PIANO—3 months $10; allow rent within one year on purchase; pianos $25 to $50; organs, $10 to $20; pianos tuned, $1; pianos moved by experienced men. PARKS, 364 Washington st., elevator; established 1865.

$70—MILLER, upright piano, ebony case, in first-class condition; a great value; delivery free; 7 Hayden Avenue.

HALLET & DAVIS, upright, here used very little, $135. WOOD PIANO CO., 180 Tremont st.

CHICKERING upright, $150, sterling upright, $140; Steinway upright, $175; Knabe upright, $140; write today for full description of each piano. WOOD PIANO CO., 180 Tremont st.

UPRIGHT PIANOS for summer cottages, $50, $75, $100 and $125; also used pianos or organs. WOOD PIANO CO., 180 Tremont st.

15 UPRIGHTS, fine condition, such bargains in quality as $125, $135, $150, $175, $200; 50 pianos to select from. CHAS. H. PARKER, 26 Winter st., Roxbury.

WILL forward a high grade piano on 1 year's trial; terms, $3 a month. WOOD PIANO CO., 180 Tremont st.

$60 GARLEN—Beautiful rosewood case, full octave, overstrung bass, large size, scarcely used; also Steinway, bargains. STIEFF, 207 Tremont st., opp. Bromfield st.

SEVERAL small grands, summer hotel, or teacher, must sacrifice; $75 up; also used and makes. WOOD PIANO CO., 180 Tremont st.

$20 HALLET & DAVIS PIANO, will sell to ginger; used but in good shape; other bargains very low. STIEFF, 207 Tremont st., opp. Bromfield st.

PIANOS to rent, for the summer, delivered, lowest prices. WOOD PIANO CO., 180 Tremont st.

REAL ESTATE.

PROCTORSVILLE, VT.

2-STORY HOUSE, with oil and barn; rent for summer; 3 acres, fruit, flowers, vegetables; spring and cold water, 3 water closets and sewerage to house; 2 miles from Proctor; 5 minutes walk to every necessary; pure air, beautiful scenery and end of house would make a beautiful Summer home; rent reasonable; rent one acre of land. BENJ. J. SHAW, Ludlow, Vt.

AT A BARGAIN—A house of 11 rooms, bath and laundry; family of 3 adults; 2 miles from Boston from High and Latin, primary and grammar schools; 1 acre of land, fruit and vegetables; 2 miles from st. land; 4 trains daily; 20 minutes to Boston; house, this is a rare opportunity for one desiring a home; price, $3,000. Address Highland ar. car from Sullivan Square terminal.

DORCHESTER LAND.

NINE ACRES, 1 mile from Fields Corner; will sell in 5-acre lots; 2 frontages, 2 baths, well rented, large lot, cost $5,500; will sell at sacrifice, $3,500. E. M. BOND, 1 Ashland st.

FOR SALE—House containing seven rooms, with stable and 6,000 feet land, Belmont; price, $3,500. North Cambridge, Address H. J. P., 1,759 Washington st., Boston.

$5 MONTH buys good farm; good buildings; handy city. ALLEN, 19 Tremont st.

BOARD AND ROOMS.

ATTRACTIVE, highly desirable, large, square, front rooms, with bathroom close; new house and lots; very convenient; reasonable privileges and satisfactory; 2 cars to Dorchester. 1 Gile st., city.

BEARDERS WANTED in private family; minutes from Boston; home cooking; terms, MRS. GREEN, 128 Arlington st., Dorchester.

2 FURNISHED ROOMS for light housekeeping, $7 and $8.

2 FURNISHED and unfurnished rooms, side and sunny; 2 West Newton st.

FACING PARK—Well for, front and side rooms, b. and s. water. 413 Shawmut ave.

LARGE front room, sunny, nicely furnished; suitable for 2; 2 East Springfield st., near Tremont.

LARGE Fireplace Square Room to let in private family; 5 Hillsboro Harrison sq., Dor.

MASS AV., 414 cor. Colonade ar., suite 2—newly furnished all light rooms; all conveniences; reasonable; 2 cars to Dorchester.

PARTY desiring a nice room, would let room to gentleman. 1 Ware st., near Dudley st. station, Roxbury.

SMALL furnished flat wanted; must have all conveniences; will be responsible for rent. Address T 97, Boston American.

TO RENT—Large, sunny room; rents furnished; suitable for two gentlemen. 134 Warren av., city.

TWO large rooms, suitable for 2 men; $3 and $3 a week. Inquire 12 Spring st. West End.

WANTED—Gentleman to share room, every desirable convenience. 87 Worcester st.

2 OR 3 ROOMS, 40 Lynde st., West End—Rooms, day or week.

3 FURNISHED ROOMS, one flight; for housekeeping. 56 Lynde st.

6 CONCORD SQ.—Well cared for furnished room, with all conveniences; reasonable.

7 CORTES ST.—Furnished square room, $3.00 and up.

8 HALE ST., near Green—Elegantly furnished front room, b. and s. water, all modern improvements; private family. Americans; well-kept premises.

8 BERWICK PK.—Very pleasant back parlor, b. and s. water; suitable for 2 gentlemen.

8 BOYLSTON PL., off Boylston st.—Front, rear, 2 rooms, $3.

11 CONCORD SQ.—Sunny front square room, all conveniences; reasonable; refined family.

12 GARLAND, near Dover st.—Newly papered and painted; very desirable; front, $2.50 and $3 a week.

12 HOLLIS ST., Charlestown—Large newly furnished front room, double entrance; also square room; reasonable.

16 BERWICK PARK—Newly furnished back parlor, and alcove; b. and s. water; suitable for 2; first s.b. room with good closet; terms reasonable.

18 EAST SPRINGFIELD ST.—Newly furnished square room, hot and cold water; terms reasonable.

19 HANOVER ST., Charlestown—Large sunny side room; $1, clean and comfortable.

19 FUNTING ST., Roxbury, off Regent st.; 2 and 3 furnished rooms for housekeeping; low rent to right tenants. 37 CONCORD ST.—Front room; all conveniences; furniture never used before; rice reasonable.

20 WEST DEDHAM st.—Newly furnished sunny room, b. and s. water; piano; reasonable.

22 BERWICK PARK—Newly furnished back parlor and bedroom; b. and s. water; reasonable.

23 RUTLAND SQ.—Front, square and back square; sunny; all conveniences; reasonable; 2 men.

26 UNION PARK—Back parlor, b. and s. hot and cold water; side room, top floor, $1.50.

28 BERWICK PARK—Two unfurnished rooms for light housekeeping; one kitchenette; $4 per week.

29 BERWICK PARK—Newly furnished, clean and sunny; hot and cold water; b. and s.

33 W. DEDHAM ST.—Front square; $3 and $3.50; hot and cold water; b. and s.

37 CUNARD st.—Large front room; suitable for one or two; hot and cold water; b. and s.; very desirable.

38 WORCESTER ST.—Front parlor, running water, also other rooms; all conveniences.

41 WORCESTER SQUARE—Large, newly furnished room, $2.50; also 2 rooms, $2 each; well furnished, $1.25. Fine location.

47 CHESTER PARK—Well furnished sunny rooms; hot and cold water; transiently or permanently.

52 EAST SPRINGFIELD ST.—Neatly furnished front room; hot and cold water; b. and s.; square size room.

55 WORCESTER ST.—Parlor, square and dining room for light housekeeping; all conv., $2.50 and $3.

59 WORCESTER ST.—Newly furnished rooms, with, or without, kitchenette; all conveniences reasonable.

63 WORCESTER ST.—Square room, with hot, cold water; b. and s.; suitable for one; reference required. L. T. 55, Boston American.

67 CUNARD st.—Large front room; hot and cold water; b. and s.; very desirable.

68 CHESTER PARK—Well furnished room; b. and s. water; 2 men.

70 ALBION st.—Back parlor, large closet, b. and s. water, gas; $3 a week.

70 CHESTER PARK—Well furnished clean room by the day. Telephone 1563-J Tremont.

75 WORCESTER ST.—Front parlor, running water, also other rooms; all conveniences; pleasant, clean and homelike.

120 APPLETON ST.—Well cared for rooms, b. and s. water; 2 men; $3 each.

140 W. CONCORD ST.—Square room; 1 flight; hot and cold water; b. and s.; $3 a week.

167 WEST SPRINGFIELD st.—Newly furnished front room, hot and cold water, b. and s.; $3 a week.

180 NORTHAMPTON ST.—Newly furnished front room with gas; reasonable.

181 WARREN AV.—Newly furnished, large front room; hot and cold water; b. and s.; reasonable.

213 W. SPRINGFIELD ST.—Square and side rooms; hot and cold water; all conveniences; small if desired.

251 SHAWMUT AV.—Newly furnished back parlor; also square and side rooms; $1.50 upwards.

254 SHAWMUT AV.—Newly furnished square front parlor with piano, for one or two gentlemen; transient or permanent; reasonable; telephone.

256 TREMONT ST.—Two square rooms, suitable for housekeeping; hot and cold water; gas.

347 TREMONT ST.—Newly furnished rooms; transient or permanent. Tel. 1864-J Tremont.

356 TREMONT ST.—Two square rooms, suitable for housekeeping; hot and cold water; gas.

525 COLUMBUS AV.—Newly furnished front parlor, hot and cold water.

521 MASS. AV.—One large square room, 1 flight; bathroom floor; hot and cold water; large closet room; also one skylight room on third floor.

614 COLUMBUS AV., suite 1—Homelike, newly furnished rooms; all conveniences; reasonable; 2 cars to Dorchester.

671 TREMONT ST.—Large square room, b. and s. water; also other rooms; corner house.

690 MASS. AV.—Newly furnished front and back parlor; also square and side rooms; telephone.

AGENTS.

WANTED—A bright, active solicitor in every city in New England, on an exceptionally good proposition; $15 a week and commission; state age. Address or call MANAGER, Dept. 6, Rich Press, Boston.

HELP WANTED—Male.

A GENTLEMAN wanted in every city and town in New England to represent 1st. Information Bureau; $15 a week and expenses. F. M. Bureau, 1 Beacon st., Boston.

A BRIGHT MAN is wanted in each city and town in New England to represent 1st. Information Bureau; $15 a week and expenses. F. M. Bureau, 1 Beacon st., Boston.

AT ONCE—Men to fit for chauffeur's license; $25 complete; no automobile; 3 days. 5 Cambridge st., Boston.

ANY PERSON to distribute our samples; $15 per week; no canvassing. KIDDER, 1 Wells st., Boston.

BOAT BUILDERS and joiners; immediately; steady work; good wages; referred to good men. WILLIAMS BRITTLEBY CO., Stoneham, Long Island City.

CIGAR SALESMAN, experienced; good money; good proposition. SMANUEL CO., Station "J," Boston.

CARRIAGE STRIPER—First-class man wanted; permanent place; good pay. THE GEO. W. STAFFORD CO., Roulette Mass.

CIRCULARS and sample distributors wanted; permanent; canvassing; good pay. CO-OPERATIVE ADV. CO., N. Y.

CARRIAGE STRIPER—First-class man wanted; permanent place; good pay. THE GEO. W. STAFFORD COMPANY, Roulette Mass.

To be sure of $5 to $10 a day selling unbreakable glass lamp chimneys; can throw in your spare time; sample free; write quick; agents wanted. J. A. & A. G. HERRON & CO., 7 Harrison st., Chicago, Dept. 14. 147-2

MEN wanted everywhere to take orders for Nursery Stock; good pay; no experience; outfit free; exclusive territory; permanent; undoubted success; write for particulars. T. SMITH, Boston.

LADIES—You can make a good income handling our specialties; no canvassing; no peddling; goods guaranteed; condensed in one; write for particulars. T. SMITH, Boston.

LADIES and gentlemen to gold tickets; best selling goods; particulars stamped, addressed envelope. DEVERE, 301 Broadway, New York.

LOT HOUSES' WORK (or odd moments will yield you over $1000; send 10 cents postage for particulars, value 10 cents. T. SMITH, Boston.

WANTED—Picolo player, call 9 p. m. 41 Washington st.

WANTED—Rubber workers; pressmen, millmen, calendermen; also apprentices; good wages and permanent work. Address, or letter to CATAWISSA RUBBER CO. OF PENN., Catawissa, Penn.

WANTED—Man to cut our sales on Parson's machine and Walker dies, one who is able to help put up the work; good wages; steady work. THE BOSTON CO., 19 REX SHOE FACTORY, Near Cambridge st.

WANTED—Two white men, experienced referees in boxing and wrestling; good salaries; after 8 p. m. or Sunday, at THE BUILDINGS CARE CO., 128 Bedford st.

WANTED—Two young men, high school graduates, to learn the business; good opportunities; write letter to CHARLES E. HUTCHINSON, Worcester, Mass.

WANTED—Sawyers and a man to run planer; steady work; good wages; 10 hours; piecework and good pay to right men. Apply DERBY MILL, Foxborough, Mass.

WANTED—Active man with $125 to take half interest in business; experience not necessary; good opening; trifters, don't answer. Address Business, E 170, American.

WANTED—Extra boy, 16 years old; references required. Apply to Mr. Chase or Mr. Sullivan, 1 Beacon st.

WANTED—Position as chef in summer hotel or restaurant; 20 years' experience; best of references. T. 54, Boston American.

WANTED—Six farm hand teamers. NORTH VASSALBORO WOOLEN MILLS, North Vassalboro, Maine.

WANTED—Boy to learn bench bin; good house. MACKENZIE LUNCH, 79 Blake st., Lynn.

WANTED—Three woolen spinners, night work HAYS MILL, Franklin, Mass.

4 HOUSE PAINTERS—First-class wages; come ready for work. 187 Grove st., McIrose, Mass.

SITUATIONS WANTED—Male.

AMERICAN, 26 years, not using liquor or tobacco; reliable and trusty, wants work in men's furnishing goods store, or any other line; apply CHARLES E. GRUMBLE, T 49, Boston American.

A YOUNG MAN wants position with private family; is good driver and understands the care and driving of gasoline automobiles; references. Address T. 100, Boston American.

AUDITING or position wanted by thoroughly competent accountant; 10 years' experience; references. G 55, Boston American.

AMERICAN young man, age 22, to learn trade; good reference if required. Address L 178, Boston American.

A YOUNG MAN experienced in watch and clock repairing, desires a position; good reference. Address M 97, Boston American.

A YOUNG MAN wishes a position in a wholesale or retail dry goods house; best of references. Address MR. NASH, 146 Chandler st., city.

A YOUNG MAN desires position in office or as waiter or meat or all-round cook; one can take the place of two men; good cook; good pay. Address E. 115, Boston American.

CHAUFFEUR wants position, do own repairs, gasoline car preferred; good references. Address L. 177, Boston American.

CHAUFFEUR, colored, graduate of Auto school, 2 years' experience, desires position in private family. Address 46 Bender st., East Boston.

CHAUFFEUR—Steady, 30, would like a position; good mechanic; good driver; good references. Address 46 Bender st., East Boston.

CHAUFFEUR, 3 years' experience; 2 years' in Lexington; good mechanic; 4 years' in Lynn, Mass. DEVELOPED ADDRESSES preferably as per office; last of week, latest price; will bring good references; can start at once; reasonable price. EXPERIENCED EXPRESSMAN wants work; good horses; good pay. H 175, American.

HAS ANYONE A VACANCY at small salary for a young man of good address, who is willing to work in office until he can prove he is worth more? Only a young man who can furnish good references need apply. Address, care Guents-Jones Co., 18 Pearl st., Boston.

MARRIED MAN of 26 wants position in grocery or provision store; can take charge; 5 years' experience; good reference. Address W. 1,160 Washington st., Brighton.

PROTESTANT young man of 28 wants position in Summer hotel; will do any work; 3 years' experience; good reference. Address T. HASKINS, Hotel Ashland, Boston.

PAINTER, paper hanger and whitener, wants work by the day and month; will work in any outside contracting business. JOHN MARTIES, 20 Atwood st., Roxbury.

WANTED—A responsible position by young man; 21; graduate of Boston Commercial College; good reference. Address, 1,078 Tremont st., Boston.

WANTED—Position as bookkeeper, collector or clerk; good penmanship; 10 years' experience; good references. K 161, Boston American.

WANTED—Position as electrical repairer and clock repairing, also jewelry; wants permanent employment. M 162, Boston American.

YOUNG MAN would like st. as head waiter for the Summer; has had 3 years' experience with the best of references. L 181, American.

YOUNG MAN, 25, with good education, steady, wants situation; will start at low wages. Address, Y 100, Boston American.

YOUNG MAN, experienced, wants family position; good reference; $25 to start. Address, Y 101, Boston American.

$25 to assume securing me a job as watchman or janitor; watchman preferred. K 186, Boston American.

BUSINESS CHANCES.

DRUG STORE.

For sale; will sell cheap; completely equipped; in Summer hotel; 1 mile from Boston; apply to WHEELER, 24 Fulton st., Boston.

HEIRS-AT-LAW, private sale, must be sold on account of illness; plenty of work all ready to start; cost $1,000; will sell for $175. Address 31 Hayward st., Roxbury, Mass.

LEASE of Summer hotel, 15 rooms; will sell cheap on account of new health. Inquire at 101 M st., Boston.

$20—For sale, variety store, furnished, living rooms in rear; rent, hot and cold water, $8.

SPOT CASH PAID immediately for stocks, stores, or high grade goods. ALLEN, 19 Tremont st.

LEGAL NOTICES.

NOTICES, DIVORCES.

STRICTLY PRIVATE; private; best school for dance lessons; prompt, reliable, efficient; reference; ladies, gents; 10 lessons, $5; 2 lessons weekly; 1 lesson daily; 10 only offer. LAWYER HAS A SLOT, 177 Court st., Boston.

IF YOU ARE IN TROUBLE consult us on business, marriage, relations. Advice free. 43 Tremont st., room 314.

YACHTS AND BOATS.

FOR SALE OR TRADE—A 21-foot sailed sharpie, 1 cylinder engine, 2 cylinder engine, 3 cylinder engine; will sell outright or exchange for gasoline launch. Address, 1 Ware st., Dorchester.

WANTED—A STEAM YACHT for sale cheap. Call Sunday afternoon. BETTRICK'S BOAT HOUSE, 27 Maspeel st. Chelsea.

HOTELS.

WOMEN TRAVELLING ALONE should go direct to the Franklin Square House. 11 East Berkeley st., Boston. Rates, $1 and $1.50 per day, equipped with all modern conveniences, MADAM DEGROUT, 195 Pleasant st., tel. 1214-5 Oxford.

APARTMENTS.

FOUR ROOMS, $5; 5 rooms, $8 a month. 52 and 66 Crescent av., Cambridge.

TO LET—Apartments, 5 rooms, bath, No. 52 Temple st., near State House. Inquire 75 Leverett st.

MUSICAL INSTRUMENTS.

Violins, Mandolins, Guitars

And all Musical Instruments; easy payments $1.00 a week. BOSTON MUSIC & TALKING MACH. EXCHANGE, 95 Summer st.

AUTOMOBILES.

NEW England Aluminum Co., Inc., 6 Northampton st., Boston—We make high-grade aluminum castings at less prices; patterns called for.

HELP WANTED—Female.

AT ASCENSION SOCIETY, 6 FERDINAND ST. All Classes of Help for Beach and Mountain.

GENERAL, $5; two adults, near; cook; Summer place, $25; cook, $4; general housework, good wages, slight experience desired; cook and second, country place, $5 and $4; young girl, attend baby, Summer place, $3 and $4; nurse girl, $3 and $4. Apply 6 Ferdinand st.

THOROUGHLY COMPETENT seamstress wanted. 29 Winthrop st., Suite 1, Roxbury.

A SWEDISH GIRL for light housework. Address or apply C. H. D., 73 Chestnut Hill av., Brighton.

A DOLLAR a 100; write at home for home ctr. Particulars, 2c stamp. NATIONAL CO., Dept. A, A. A. CO., 48 Winter street.

WANTED—Intelligent girl to learn fine family, good references. 21 Bine Hill av., Roxbury.

EXPERIENCED STITCHER; only experienced girls wanted. HAY STATE OVERALL MFG. CO., 5 Arlington st.

EXPERIENCED lady solicitors to call on business men; salary and commission. 1122 Old South Bldg.

YOUNG girl helper for special work; drug business. Call 43 Tremont st., room 414.

GIRLS wanted to work in rubber shoe factory in Connecticut; board and lodging free; fifteen cents an hour to start; piecework; while learning, when experienced can earn $8 to $12 a week; steady work; good wages; fare paid. Apply to CONVERSE, 226 Congress st., Boston.

GIRL WANTED—General housework, 69 Hancock st., Jamaica.

GIRL ASSISTANT for branch office; establishment business; $18 paid weekly; no investment required; position permanent; good experience not essential. Address AMERICAN UNION, Postine Building, Boston.

LADIES—You can make a good income handling our specialties; no canvassing; no peddling; goods guaranteed; condensed in one; write for particulars. T. SMITH, Boston.

LADIES and gentlemen to gold tickets; best selling goods; particulars stamped, addressed envelope. DEVERE, 301 Broadway, New York.

LOT HOUSES' WORK (or odd moments will yield you over $1000; send 10 cents postage for particulars, value 10 cents. T. SMITH, Boston.

WANTED—A trustworthy Amer. Prot. middle-aged housekeeper, with no encumbrances, to care for home and daughter, that is looking for a good home; high wages. Address Box A, P. O. Box 49, Belmont, Lawrence, Mass.

WANTED—Experienced help and apprentices; come ready for work. Monday. Hodgdon Bros., 262 Pearl st., Boston, Mass.

WANTED—Girls living in E. Boston or Winthrop; steady work; good pay; POINT SHIRT FLY FACTORY, 252 Bridge st., Winthrop, Mass.

WORKING HOUSEKEEPER in good-sized family; good home and high wages to right party. Apply 1436 Tremont st., Roxbury.

WANTED—Young girl, 16 years, that can sing with show; enclose stamp for reply. L 174, American.

WANTED—Experienced machine operator. 114 Dorchester st., South Boston.

WANTED—Young ladies for well-known medical office; good salary; state age. E 171, American.

WANT GIRL, 20 to 25 yrs., one who wants good home. Address H 176, American.

SITUATIONS WANTED—Female.

AT ASCENSION SOCIETY, 6 FERDINAND ST. All Classes of Help for Beach and Mountain.

COOK—At private family, $4, easy place; cook, $7, large family, $6; cook, $6, family, $5; cook, mountain, family, $6; strong nurse, $5; general, city, $4; nurse, $3 and $4; nurse, $3 and $4; nurse, $3 and

# WHOLE WORLD OF SPORTS COVERED FOR THE BOSTON AMERICAN BY ITS CORPS OF EXPERTS

## GRIFF'S PITCHERS ARE ALL IN BAD SHAPE

**BATTING ORDER.**

| BOSTON. | NEW YORK. |
|---|---|
| Burkett, lf. | Dougherty, lf. |
| Parent, ss. | Keeler, rf. |
| Stahl, cf. | Yeager, ss. |
| Collins, 2b. | Williams, 2b. |
| Freeman, rf. | Conroy, 3b. |
| Grimshaw, 1b. | Foltz, cf. |
| Ferris, 2b. | Chase, 1b. |
| Criger, c. | Kleinow, c. |
| Dineen, p. | Griffith, p. |

Umpire—Connolly.

In a badly crippled state, the New York Highlanders arrived in this city early this morning in company with Jimmy Collins' Boston team for a four-game series at the Huntington Avenue Grounds. While the Hubites were sojourning in New York they captured three out of four games from the Highlanders, and by wide margins at that.

The New York team went to the Copley Square Hotel as soon as they struck town. Jimmy Collins and Chick Stahl also went to that Back Bay hostelry.

The Highlanders had big appetites when they reached the hotel, and all ate heartily. After breakfast many of them took strolls around the city, and others went to their rooms to finish their sleep.

**New Faces Seen.**

There are many new faces to be seen on the New York team. Chase, the first baseman, who takes John Ganzel's place, is regarded as one of the finds of the season. He comes from the Los Angeles club of the California League, where he earned a great record for himself. He is swatting the ball and fielding in grand style.

Bill Hogg, who is one of the new members of the pitching staff, comes from the Spokane Club of the Pacific Coast League. He promises to pan out a good twirler. Yeager, formerly of Rochester, is a utility man, who can play any position on the field except catch.

**Foltz Displaces Anderson.**

John Anderson has been displaced in centre field, and Dave Foltz occupies the position. This was owing to "Andy's" inability to play the outfield with his superfluous flesh.

Mike Martin, who is the trainer of the team, has been working overtime to get the men limbered, but he finds it a pretty hopeless task.

The pitchers especially are in bad shape. The seven members of the corps are in the worst shape imaginable, and it makes a big handicap for "Griff" to overcome with all the other teams playing for all their worth.

**Chesbro's Glass Arm.**

Jack Chesbro caught cold in his arm in the opening game in New York with Washington, when it cracked suddenly, and put a damper on his throwing wing. He went into the game against the Champs Wednesday and got more glass in it.

Jack has a "busy" arm, owing to the bleakness of the weather. Moreover, he is nursing a split finger, which he hurt in the Washington series, and overwork has caused him much trouble.

Jack Powell's arm is glassy, as is that of Walter Clarkson, the former Harvard pitcher. Ambrose Puttman, who was procured from the Coast League, also has a poor pitching arm. Hogg has been killed with overwork and isn't able to stand the gaff of the weather and championship games combined. "Doc" Newton, the man from Indianapolis, has bad legs, and also a weak wing, and has been sent back to Indianapolis.

**"Griff" the Only Good One.**

Clarke Griffith, the manager of the Highlanders, is the only man in good shape, and he will undoubtedly be on the firing line against the Champs to-day.

"We only need some warm weather," said the New York captain, "and then the pitchers' arms will thaw out, and we will be able to play good ball. The sudden changes in the temperature from what the boys got accustomed to in the Sunny South to that of the North was the thing that caused havoc with the twirlers. I hope by the time we get out West that all the throwing arms will have healed.

**Says Champs Were Lucky.**

"We think the Bostons got the final last season more or less by luck, and we are determined to win it this season. Outside of the pitchers, who will soon come around, I think we are stronger than ever."

Jimmy Collins is very much pleased with the showing his men made on the grounds of their big rivals, the New Yorkers, and now that they have the Highlanders on Hub soil, Collins hopes to win three out of four games, so the boys will leave a good impression before they assail the West.

Johnson will probably be sent to the rubber this afternoon to win the opening game from the visitors. Bill hasn't been doing very well this season, owing to the bad weather, and if Collins deems it advisable, George Winter may be sent in his stead.

The fuss this afternoon will have an opportunity to see Grimshaw anchored at first base. He played the bag with skill in the New York series, which was his first foreign engagement with a major league baseball team.

### AMERICAN LEAGUE.

**HOW THE CLUBS STAND.**

| | Won. | Lost. | P.c. |
|---|---|---|---|
| Washington | 10 | 2 | .833 |
| Cleveland | 8 | 2 | .800 |
| Chicago | 8 | 3 | .727 |
| New York | 6 | 4 | .600 |
| Detroit | 3 | 5 | .375 |
| Philadelphia | 2 | 7 | .222 |
| St. Louis | 1 | 7 | .125 |
| BOSTON | 0 | 11 | .000 |

**ONE YEAR AGO TO-DAY.**

| | Won. | Lost. | P.c. |
|---|---|---|---|
| BOSTON | 12 | 1 | .923 |
| New York | 9 | 3 | .750 |
| Philadelphia | 8 | 3 | .727 |
| Detroit | 8 | 4 | .667 |
| St. Louis | 3 | 6 | .333 |
| Chicago | 3 | 8 | .273 |
| Cleveland | 2 | 8 | .200 |
| Washington | 1 | 10 | .091 |

**GAMES SCHEDULED TO-DAY.**

New York at Boston.
Philadelphia at Washington.
Chicago at Cleveland.
Detroit at St. Louis.

**GAMES YESTERDAY.**

At New York—Boston, 9; New York, 4.
At Philadelphia—Philadelphia, 9; Washington, 6.
At Cleveland—Cleveland, 5; Chicago, 0.
At Detroit—Detroit, 4; St. Louis, 2.

Total attendance (62 games).....411,714

## JABEZ WHITE IN TRANING

This picture shows Jabez White with his trainer doing road work for to-night's fight with Jimmy Britt. If conscientious training will help any, White certainly deserves a victory. The winner of the battle will earn the world's lightweight honors.

## BRITT IS BIG FAVORITE IN TONIGHT'S FISTIC CONTEST

**B. W. W. NAUGHTON.**

SAN FRANCISCO, May 5.—Before many hours will Jimmy Britt of San Francisco and Jabez White of Birmingham, England, will throw themselves in fighting position to decide who is the better man at the Queensberry game.

The contest is of international interest, and will go nearer toward decide the championship of the world in lightweight division than anything in a same line that has been witnessed of years.

The event is one which since its reception has encountered anything smooth sailing. The match was legislated through all manner of adverse influences, and the result appears to be that it is not causing the stir or commanding the respect its class entitles it to. If affair were taking place in London instead of San Francisco, the interest in it would be world-wide and the ears of American sportdom would be listening eagerly for the first news of the result.

There is every reason for expecting a severe and stubborn fight. No two men have ever trained as White and Britt have done. There is no mistake about a part of it. The Englishman, since he has been in camp, has labored assiduously to place himself in what old-timers would be inclined to call "the pink of condition." His earnestness in the matter commands the admiration of the sports who have visited him from time to time.

He has been equally energetic when he has trained within a hop, step and jump of his city's centre, and daily pitching his ocean beach have found him drumming away in a whole souled manner at the work of preparation. There are those who have belittled the much heralded efforts of White, who would be picking for Britt, but Britt, by his training, shows clearly that he expects to bring into play all the strength, skill and skill he can muster.

**No Betting on Result.**

The local conditions are such that will not practically no betting on the fight. The action of the Grand Jury in closing up the wide-open pool rooms of this city has caused all the parties who do a percentage business on boxing contests to suspend operations, and betting is a thing as open betting on the match will be unknown.

Private individuals, however, still back their opinions when opportunities present themselves, but San Francisco has been educated to this style of betting, and it is doubtful if hand-to-hand investments will total more than a few thousand dollars.

This is to show that there is no prospect of a "clean-up" being made through betting, although it may be indefinite to predict any argument in that connection. Following that no outright charge that the contest is to be other than on the level has been made. The greatest injury to the attraction has been worked by the belief that White is a jaded trifler who has neither the youth nor the stamina to have him regarded as a suitable opponent for Britt.

**Britt a Big Favorite.**

The prevalence of an opinion of that kind among the form students is seen in the odds that are offered the Englishman. A leading sporting man who is in touch with the original phase of pugilism tells me that White's friends will have no difficulty in getting 2 to 1 against their money. The same authority thinks that if even betting were allowed the price against White would lengthen to 10 to 8. In matters of this kind, however, betting is influenced by geographical lines. If the ring were pitched in England it is possible that White would be favorite.

**Measurements of Fighters.**

| BRITT. | | WHITE |
|---|---|---|
| 5 feet 6 inches | height | 5 feet 6½ inches |
| 133 pounds | weight | 133 pounds |
| 66 inches | reach | 68½ inches |
| 34 inches | chest (normal) | 34½ inches |
| 36½ inches | chest (expanded) | 37½ inches |
| 33 inches | chest (contracted) | 34¼ inches |
| 16 inches | neck | 15¾ inches |
| 12½ inches | biceps | 12¾ inches |
| 10¾ inches | forearm | 10¾ inches |
| 7 inches | wrist | 6½ inches |
| 29½ inches | waist | 29½ inches |
| 22 inches | thigh | 20½ inches |
| 13¾ inches | calf | 14 inches |
| 8½ inches | ankle | 9 inches |

## JOSSLYN SOLD BY TAYLOR TO PROVIDENCE

Pitcher Bert Josslyn was sold to Providence Club of the Eastern League by President John I. Taylor, of the Boston Club. Josslyn joined last season for the New Bedford Club and last year was signed by the Bostons.

Josslyn was taken South with the team last March, and he gave a good account of all the experts. Collins was partially pleased with Josslyn, and undoubtedly would have been kept on the regular team had not Winter shown up so very well. At that, Josslyn was the last to go of all the pitchers that amounted to anything. Sessions was returned to Paul as soon as the team reached Boston, and a few days later Olmstead was sent to Jersey City.

Josslyn's entrance into the Eastern League will be a step in advance for the coming season, it will doubtless be rapid for one of the big leagues.

**EASTERN LEAGUE GAMES.**

Newark at Providence.
Baltimore at Jersey City.
Rochester at Toronto.
Buffalo at Montreal.

## O'ROURKE WILL MEET GUNTHER

Charlie O'Rourke and George Gunther, the cyclone colored fighter, have been matched by the Douglas A. C. of Chelsea for the next meeting, which comes Wednesday night. It will be the third clash of these tough boxers, and the fans are expecting one of the greatest cards for some time, as they go fifteen rounds, which is longer than the other two occasions when they came together. A win for O'Rourke and a draw is the record of the pair, and this third bruout will probably settle which is the better man. There will be a strong preliminary bill to fill out the program.

## CARDINALS LET SIM MURCH GO

**By Boston American Leased Wire.**

NEW YORK, May 5.—President Pulliam of the National Baseball League announced the following releases: By Brooklyn, I. F. Poole to Providence and George Watts Little Rock; by St. Louis, Simeon Murch (unconditional).

## HANLON WHIPS YOUNG KELLY

NORWOOD, May 5.—Jimmy Hanlon of Boston won decision over Emergency Kelly in a two-round boxing contest at the Norwood Athletic Club. Matters were even up to the second round, after which Hanlon did all the scoring.

## HOPPE LOSES TO SCHAEFER

Jake Schaefer defeated Willie Hoppe in the afternoon contest between the two crack billiard players at the Hub rooms, but in the evening "Little Willie" beat the Wizard.

**READ THE BOSTON AMERICAN TO-MORROW FOR THE BEST ACCOUNT OF THE BIG FIGHT**

The BOSTON AMERICAN will print far and away the best accounts of the Britt-White fight. Be sure and get a copy of the first edition of the AMERICAN to-morrow. W. W. Naughton, the BOSTON AMERICAN'S pugilistic expert on the coast, will write the fight by rounds and his impressions of the contest as well. There will be statements by the referee, the winner and the loser, and the account will be fully illustrated. The news will be sent over the BOSTON AMERICAN'S leased wire to San Francisco, the longest in the world.

"Caw, Caw, Caw," the song of the crow, as sung by Wina Zaza Rogers, is the piece of sheet music given free with every copy of the BOSTON SUNDAY AMERICAN.

## BASEBALL EVE AT THE HOLLIS

It will be baseball night at the Hollis Street Theatre this evening, for the members of the Boston and New York teams have accepted the invitation of Manager Samuel H. Harris of the "Little Johnny Jones" company to be present, and the lower boxes will be occupied by the players.

George Cohan, the star of the show, and all the leading members of his company are baseball enthusiasts and may be seen at all the big games in Boston, unless they are following the fortunes of their own nine, which has defeated "Floradora," "Woodland" and "Jimmy Dunpit" since the opening of the engagement at the Hollis Street Theatre.

**BASEBALL WEATHER TODAY**

These reports were made at noon to-day:

**NATIONAL LEAGUE.**

At New York—Boston, clear, 4 p. m.
At Philadelphia—Philadelphia, clear, 4 p.m.
At Pittsburg—Cincinnati, cloudy, 3:30 p. m.
At Chicago—St. Louis, clear, 3:30 p. m.

**AMERICAN LEAGUE.**

At Boston—New York, clear, 3:30 p. m.
At Washington—Philadelphia, cloudy, 4:30 p. m.
At Cleveland—Chicago, cloudy, 3:30 p. m.
At St. Louis—Detroit, cloudy, 3:30 p. m.

**EAGLES WANT GAMES.**

The Eagles of Charlestown would like a game with any thirteen-year-old team. Address Walter Parker, 94 Sullivan street, Charlestown.

## RYAN WILL RUN BOUTS

CHICAGO, May 5.—Tommy Ryan, the middleweight champion, will put on bouts at his home in St. Joseph, Mo., during the Summer months, beginning in June. Ryan will not bid for championship bouts, but will put on little fellows.


Haffenreffer & Co's
BOYLSTON LAGER BEER
--AN OLD-FASHIONED BREW--
In wood, or in glass—bottled at the brewery—IT IS ABSOLUTELY PURE

BOYS! THE BEST OUTFIT EVER GIVEN
FREE
BASEBALL OUTFIT
Handsome gray flannel, extra good quality material, expertly made, given away by as exclusively. SHIRT is American League pattern, very full and long, sleeves loose at shoulders, button at wrists, extra button on collar, double neckband and shoulders. All sewing double seamed. PANTS very strong, four heavy belt straps, large big pocket, legs and seat full and shapely, silk elastic garter at knee, fly front. Will give satisfactory wear for years. CAP, Pittsburg National shape, long double visor, made of best Scotch flannel, full lined and first class in every way.
WE GIVE THE COMPLETE OUTFIT IN ALL SIZES
Absolutely FREE
For selling only 2 dozen cakes of our Pure Olive Oil Castile Soap at 10c. a Cake. Send us your name and address; we will send you the soap (expenses paid by us), when we will return our money and we will send the complete outfit without the slightest delay. Write to-day. Address
Friend Soap & Supply Co.,
32-36 Portland St., Dept. 32, Boston, Mass.
We Send All Premiums Without Delay

DR. HERRICK CURES MEN
My Guarantee Is: "Not a Dollar Need Be Paid Until Cured."
Varicocele. I cure this disease without operation, and under my treatment the congested condition of the veins, which causes the pain, are restored to their natural condition, vigor and strength and a healthy circulation are re-established.
Stricture. I cure stricture without the knife or instrument, by a painless application which acts directly on the stricture, dissolving the stricture completely by galvanic-electrical force, and the cure is permanent. Patient can be cured in his spare time without loss of time from his business duties.
Loss of Manly Vigor. You may be lacking in the power to father a child, if so, I will restore to you the snap, vim and vigor of manhood, which is the result of indiscretion, excesses and nervousness.
Contagious Blood Poison. It may be in its primary stage, it may have been hereditary or contracted in early days. I can in a few weeks make a complete and permanent cure. Mercury and Potash, the old-time blood killers, are not used in my treatment. Blood Poison, Eczema, Boils, Itching, Inflammation, Ulcers, Rheumatism, Catarrh, Scrofula, Pimples, Eruptions, Sores, Swellings, Tumors, Ulcerations of the Throat, Mouth and Skin, Bone Pains, Copper Colored Spots, Falling Hair and Eyebrows, Bad Blood, Nervous Debility, Kidney and Bladder Troubles, Stricture, Varicocele, Blood Poison, Loss of Manly Vigor, Errors of Youth, Nervous Debility, Kidney and Urinary Troubles, Skin and Blood Diseases, Piles, Rupture, Stomach Troubles, Lung Troubles, Consumption, Deformities, Deafness, Catarrh, Asthma, Bronchitis, Eczema, Tetter, Salt Rheum, Boils, Blotches, Eruptions, Pimples, Sores, Ulcers, Tumors, Swellings, Piles, Fistula, Gleet, Stricture, Varicocele, Blood Poison, Loss of Manly Vigor, Errors of Youth, Nervous Debility, Kidney and Urinary Troubles, Skin and Blood Diseases, Piles, Rupture, Stomach Troubles, Lung Troubles, Consumption, Deformities, Deafness, Catarrh, Asthma, Bronchitis, Eczema, Tetter, Salt Rheum, Boils, Blotches, Eruptions, Pimples, Sores, Ulcers, Tumors, Swellings, Piles, Fistula, Gleet, Stricture, Varicocele, Blood Poison, Loss of Manly Vigor, Errors of Youth, Nervous Debility, Kidney and Urinary Diseases of Men, from whatever cause arising. No exposure from business. We especially invite men to see us who have been disappointed of cure elsewhere, and who have lost faith in the power of any man to cure them. Call for FREE CONSULTATION and examination, or, if unable to call, write to our resident physicians, DR. J. E. RAY, M. D., 11 Berwick Park, Boston, Mass.
Office Hours—Daily, 9 to 9; Sundays, 10 to 1
MY BEST REFERENCE IS NOT A DOLLAR NEED BE PAID UNTIL CURED
DR. HERRICK MEDICAL CO.
27 Tremont St., Boston, Mass
Hours 9 a. m. to 8 p. m. Sundays 10 to 1 only.
DR. HERRICK MEDICAL CO. 27 Tremont St. Boston, Mass.

Six Little Tailors
Six Brothers
(Established 1880)
We wish to thank the public through these columns for their quick response in taking advantage of the sale of the enormous purchase of English woolens (taking the entire mill's output) which we announced in our last advertisement, showing us that the people have confidence in what we say and that our twenty-five years of hard work and honest treatment is appreciated. Our prices will start at
SUIT MADE TO ORDER
15.50
From These Materials
Serges, Diagonals
Undressed Worsteds
Cheviots, Cassimeres
Tibets, Vicunas
Finished Worsteds
Coverts, Whipcords
Oxfords
Remember, a Guarantee will be handed every customer, protecting him from anything that may happen the garment made by us for one year.
Three Features in Our Garments
Which have made the Six Little Tailors Famous.
1—Charles' Concaved Shoulders
2—Gilliard's Peg Top Trousers
3—Edward's Unbreakable Coat Front
(Patent Applied for)
NEW MAMMOTH STORE
221 Washington St., Near State St.
Open Evenings Until 9
Union Label on All Garments

NO CURE—NO PAY
DR. LOUGEST
Guarantees to cure all curable
DISEASES OF MEN
No matter who nor what has failed. Dr. Lougest is recognized as the world's leading specialist in the treatment of
Blood Poison, Varicocele, Bladder, Kidney and Skin Diseases
RUPTURE—By our latest and improved methods, positively and permanently cured in 30 to 60 days without the use of the knife, unnecessary pain or detention from business.
CONSULTATION FREE
either by mail or at Dr. LOUGEST'S Institute, a free examination if needed, with the X-Ray Light. If unable to call, write for Dr. Lougest's Book, "Diseases and Weaknesses of Men." Free. All cases treated with 100% success. 3000 patients are Strictly Private. A Cure Guaranteed in All Curable Cases.
Hours, 9 A. M. to 8 P. M., Sundays included. Remember the number, 313 Columbus ave.
313 DR. LOUGEST 313
COLUMBUS AVENUE, BOSTON, MASS.
Near Back Bay Station.

WE CURE MEN
OUR GUARANTEE IS:
FIRST WE CURE YOU—THEN YOU PAY.
We take every case on the above condition, and give a written, binding guarantee to cure all curable diseases of men by the marvelous remedies of Dr. Collins, the Great English Specialist, who was a graduate in full of the Royal College of Physicians and Surgeons, London, England, our chief consulting physician; graduate Royal and Queens College of Physicians and Surgeons, Ireland; was 8½ con superintendent New Zealand government emigration; also consulting physician Surgical and Medical Institute, Jhe Dr. Collins Marvelous Remedies are one a day. Varicocele, Stricture, Blood Poison, Loss of Manly Vigor, Errors of Youth, Nervous Debility, Kidney and Urinary Troubles, Skin and Blood Diseases, Piles, Rupture, Gleet and all private Genito-Urinary Diseases of Men, from whatever cause arising. No exposure from business. We especially invite men to see us who have been disappointed of cure elsewhere, and who have lost faith in the power of any man to cure them. Call for FREE CONSULTATION and examination, or, if unable to call, write to our resident physicians, DR. J. E. RAY, M. D., 11 Berwick Park, Boston, Mass.
Office Hours—Daily, 9 to 9; Sundays, 10 to 1
DR. COLLINS MEDICAL COMPANY
11 BERWICK PARK
Near Hotel Plaza, Columbus Av., Boston, Mass. All Columbus Av. Cars stop at Berwick Pk.

Boston American Daily Home Magazine

# WHY MEN DON'T MARRY

By Beatrice Fairfax

## They Hesitate Too Long in Making Up Their Minds About It.

*THE MAN WHO HESITATES IS NOT NEARLY AS GOOD AS THE MAN THAT IS ACTUALLY AFRAID TO ASK A GIRL TO MARRY HIM.*

EVERY instinct in man and in woman leads to marriage. Love of home, of children, the desire for companionship in old age, pride of family—all of our deepest emotions are dragging us toward matrimony, and our chief duty—that of providing for the generations of the future.

Religion itself honors marriage, encourages it. In nearly all religions it plays a conspicuous part. The old heathen gods had their wives. Those that were bachelors were second class gods and suspicious characters.

I am answering the questions of thousands of the girl friends who read my column when I discuss this important question:

"Why don't men marry?"

The single life is a wrecked life. What good is a tree that has no fruit and leaves no tree behind it? The barren fig tree was cursed—the fate of the barren man or woman voluntarily avoiding duty will be as bad.

To-day I shall discuss one of the biggest class of bachelors, the men that don't marry for two reasons:

First — BECAUSE THEY ARE AFRAID.

Second—Because they hesitate too long about making up their minds.

I really feel sorry for the young man who is afraid to ask the girl he loves to marry him—because nine times out of ten he is one of the very best young men.

The young man who is afraid is apt to be modest, to have too small an idea of himself. Such a man has good qualities. He is pretty rare in these days of men full of self-approval.

I have told you girls many times that reserve, even bashfulness, are among the most beautiful traits of girlhood.

But to-day I am going to tell you also that you must not hesitate to encourage the young man who is afraid to ask, provided you are sure that he wants to ask a girl to marry him, and that you are the girl.

No girl of sense or good character goes around looking for proposals from a man.

But if you see that a good and modest man is fond of you, if you feel that you like him and that you can make each other happy, let him know in some intelligent way how you feel.

Gilbert and Sullivan in one of their old songs describe a young man and woman in love with each other and afraid to tell about it.

The girl sings: "If I were a youth, I would speak to her to-day." And the man, at the same time sings: "If I were the maid, I would meet the youth half way."

That is a sensible song, and it tells pretty well my opinion of such a situation.

The man should remember that at the worst a proposal from an honest man is always a compliment. No girl ever had more proposals than she wanted—no matter how sorry she may have been to refuse the men proposing.

Don't waste time about how to tell the girl. Just tell her.

Say, for instance: "I suppose you know what I have been trying to say. Well, now I am going to say it, so get ready."

The girl will try to appear not to understand, but go ahead and finish. Say "I want you to marry me, and if you don't think I am good enough for you, give me a chance to prove that I can make a success, with you to help me."

That is simple enough—but the simpler the better. Girls are full of fancy ideas and they like a man that is simple and direct.

However, I have got so much interested in telling the young man afraid how to propose that there is no room to discuss the cause of his fear. I shall do that later, and talk also of the young man that hesitates, puts it off, and finally ends up a withered old bachelor, worthless to all the world except some poor woman making a living by keeping a boarding house.

The man who hesitates is not nearly as good as the man that is afraid. The man who hesitates usually fears that the girl is not good enough, or else he lacks manhood. I'd far rather have the man afraid to ask, who knows what he wants, but is too modest to ask for it.

# WHAT'S THE FUNNIEST THING BABY EVER SAID

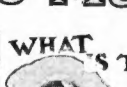

DON'T you love to repeat the cute conceits of your children? Of course you do. And we all love to hear them. They have a charm possessed by nothing else in the wide, wide world.

Here is a generous collection, selected from the thousands of letters received by the Bright Sayings Editor. If yours is not among them don't be discouraged. More will be printed. You may yet win one of the daily prizes of six magnificent photographs of your child.

Make your letters short, and address Bright Sayings Editor, BOSTON AMERICAN, 90-92 Summer street, Boston.

### INNER MONITOR

When my little brother Charlie was two and one-half years old, his father punished him for being naughty.

He told him to go in the bedroom and he would attend to him later.

As the little fellow reached the bedroom door, he turned and with a perfectly solemn little face he said:

"Sumpin' tells me I must leave 'oo."

ROSABELL MONROE.
No. 34 Laurel Hill avenue, Providence.

### SLEPT ALL THERE WAS

I had put Marian, aged five, to bed one afternoon, expecting her to sleep at least three hours as usual. After an hour she awoke, and I asked why she awoke so soon. Looking up in wonderment, she answered:

"Why I slept all there was."

MRS. CHARLES NEWET.
No. 22 Everett street, Lynn.

### LONG-MOUTHED CHICK

One day while doing some Easter shopping, I took my four-year-old girl Mabel along. She was looking in one window when she exclaimed:

"Oh, look, mamma, hasn't that chicken got a long mouth?" pointing to a duck in the window.

MRS. BURKE.
No. 69 Batchelder street, Roxbury.

### ENFANT TERRIBLE

During a long, open-car ride, one evening, three-year-old Walter became restless and sought new amusement by leaning over his father's shoulder and engaging in conversation with a lady in the seat behind:

"Does you love your baby?" he asked sweetly.

"Very much," replied the lady, smiling kindly.

Encouraged, the small boy persisted in his queries.

"Does you love my papa?"

Here was a poser certainly, and the lady was silent. Whereupon, the enfant terrible declared:

"Oh, you don't love my papa. I don't love your baby."

MRS. J. P. STEARNS.
No. 167 Upland road, North Cambridge.

### A PESSIMIST

My little brother, aged six, said one evening:

"There is only one in this house that I hate."

I asked him, "Who is that?" He answered:

"Myself, I hate myself." J. D. A.
City.

### CAN SHOES TALK?

Little Rae, three years old, was having her first pair of love shoes, when she sat down to try to lace them. On being told by her mamma to always pull the tongue up before proceeding to lace them up, she exclaimed:

"Oh, can my shoes talk?"

MRS. WM. A. RIDGLEY.
No. 5 Waltham street.

### TROLLEY AND CIRCUS

Just before the electric cars began running in Boston, my little five-year-old boy, on being told what the overhead wires were for, exclaimed:

"Why, papa, how is the circus going to get along?" C. E. SARGENT.
No. 33 Hancock street.

### HE MEANT A JOKE

My little niece Helen, two and a half years old, at the table one day asked for a spoon. On being handed one, she said:

"No, I want a spoon with fingers on it."

MISS HELEN KELLEY.
No. 126 D street, South Boston.

### WANTED HIM KILLED

My little sister and brother, then three and four years respectively, were catching flies one day, taking their legs off and leaving them go. My mother scolded them for their cruelty, saying when they hurt anything like that they should kill it right out, and not leave it in pain. An hour later my mother had cause to whip the little boy, which made him cry very hard. My little sister, Nellie, four years old, said to mother:

"Mamma, kill him now and don't leave him in pain."

MARY A. GLEASON.
No. 16 Curtis street, Waltham.

### LAMP WINKING

My little girl, four years old, saw the lamp flickering, and remarked:

"Oh, mamma, the lamp is winking!"

MRS. W. McKENNA.
No. 154 Willow street, Cambridgeport.

### HER FIRST LICHEE

My little sister, Esther, five years old, accompanied me to a Chinese laundry one day last week. While she waited the Chinaman gave her a Chinese nut. She cracked it and then said:

"Oh, the mean Chinaman! he cheated me; he put a raisin in this nut."

ADDIE RIZZO.
No. 27 Mechanic court, Boston.

*Presto! Change! Where's the Wolf?*

WHERE'S Little Red Riding Hood? The Magic Fence swallows both. You'll find the marvelous fence in next Sunday's BOSTON AMERICAN. It's a scientific cut-out toy that will amuse the young and puzzle older heads.

# SCARLET LIES

By X and Z, Authors of Married to Mystery

**CHAPTER LXV.—Continued**

"HE'S hard up, and he's desperate. Such a state is a good excellent one for my purpose; in short, it could not be better."

Now, Mr. Fergus Braine had been very busy of late. His interest and his avarice, which were perhaps one and the same thing, had been aroused. He had, from the first interview he had with Judith Mort, felt that behind all this mystery of the Lange, and this talk of legacies and so forth, in connection with the late Judge Holland, who had been so mysteriously murdered, was, as he, Mr. Fergus Braine, would have expressed it, "a good speculation."

Then came Stephen Holland himself in a professional capacity, instructing Braine on behalf of a client, and then frankly confessing that the excuse had been a subterfuge. The mysterious telegram from Mobile, the still more mysterious interview that followed, George Lange's early connection with the late Judge, and then this extraordinary development at Greenwich at Christmas.

It was this that roused Mr. Braine into keen activity—piqued his curiosity, and gave him great hope.

"I am going to get to the bottom of this," he told himself. "I have been wasting my time and opportunities."

Now, it was a very rare thing for Mr. Braine to take up a case, or, in fact, be remotely interested in a case, without forming some sort of a theory on his own account; but in this instance, now that the great Fergus Braine came to think about it, he was absolutely without any theory whatever. He was simply baffled and puzzled, with only one strong instinct, which was that in some way or other the tragic death of the late Judge Holland was not such a mystery to his son as it appeared to be to the public, and that, in an equally incomprehensible way, Stephen Holland, Miss Mort, Mr. Lange, the Armstrongs, and even Mr. Morley Burch, were all associated in some strict chain of events.

**Wheels Within Wheels,**

indeed! To get to the bottom of the secret, Mr. Braine—partly from reasons of natural curiosity and partly from the less noble one of personal gain—set about his investigations.

Of course, he had very considerable and very valuable data upon which to work, and a really marvelous organization at his command. In a private book labelled "Holland Case" he had every particular—minute and perhaps unimportant details—of the principal players in the drama. He knew the few things about the past life of Judge Holland or which Mr. Holland was not well informed. The same applied to the deceased's son, to Miss Mort, to Morley Burch, to the Armstrong family, but when it came to Mrs. Lange and to her husband, aliaś Lange, as the case might be, the details were very scant and disconnected, and, of course, much more or less unofficial, and the result of hearsay and sympathetic guesses.

Therefore Braine, having carefully arranged a plan of campaign, decided to open proceedings by getting at once into direct and personal communication with the Lion King of Revelle's circus again.

With this object he had planned a letter to George Lang, purporting to come from Mr. Selwyn, the theatrical agent, asking him for an appointment, when, by an odd freak of coincidence, George Lang's letter arrived.

"Hard lines for Mr. George Lange," mused Braine. "His much-vaunted engagement with Revelle hasn't come to much. He must be pretty down on his luck—what with the old lady to keep and the small girl. Bad outlook for Bella, the Queen of the Ring, too."

And Mr. Braine smiles reminiscently.

He answered George Lang's letter immediately.

**"Dear Sir,"**

he said, "Your letter to hand. I shall be glad to do all I can for you and shall be in your part of the world to-morrow, when I shall be pleased to see you. The compliments of the season to you and yours. Very truly yours, ROBERT SELWYN."

The next day Mr. Braine went to Mapelia. He never wasted any time when once seriously started on a mission of investigation, and he had not been in that town very long before he had written George Lang and had an interview quite as satisfactory as the one mentioned with the principal people in the case, Stephen Holland, Jr., and, on an old, old friend of the proprietor of the Mapelia Hotel, proved a most valuable source of information. From him Mr. Selwyn—as Braine called himself—gleaned many things, not the least of which was that Miss Judith Mort had driven over late one night last week to Holland Holme; and he discovered that the visit had taken place the very night of the day on which Judith Mort had called in the town over the telephone.

She must have been in a tremendous hurry to see Mr. Holland, he thought. And why? Yes; the answer to that "Why?" of Fergus Braine would be the answer to many things.

From the landlord of the hotel at Mapelia, Mr. Braine gathered particulars of the events of Christmas night, when Karl Kroeff, the accused murderer of the late Judge Holland, had so dramatically escaped.

Braine paid particular attention to the various theories propounded by the hotel proprietor to explain the whole matter and he observed that no one for an instant suggested that there was anything extraordinary in Stephen Holland's attitude on the occasion, or his presence at such a time amongst the bohemian

**Christmas Party**

at the lodging house in Church street.

"It seems to me," said Braine, "that the man who ought to know all there is to know is this man Gerrard of the Stars police."

"Maybe, sir," agreed the landlord; "but if you were to ask me, I'd lack the young man Tagg before any of 'em, or all of 'em put together."

"Officer Tagg, eh?"

"Bobbyman Tagg," said the landlord, nodding almost reverently. "You take my word for it, sir, that young chap's got more up his sleeve than fingers than Gerrard and those others have in their heads."

"Humph! I'd rather like to meet Tagg," said Braine.

"If you really mean that," said the landlord, "you can easily do it, sir, of course he's in the law at the present moment, if I am not mistaken."

The landlord was not mistaken, and Mr. Braine was soon discussing matters generally and the Holland case in particular with Tagg over a glass of ale.

But Tagg was discreet, and was not at all the sort of man to say anything to a complete stranger that was of most importance; but, for all that, Braine learnt many things, not the least interesting being that the police, so far, were quite baffled, and that the whole affair was as complete a mystery as it had ever been.

Braine did not make the diplomatic mistake of suggesting to the enthusiastic young policeman that the police investigations would possibly be carried out more satisfactorily, but he managed to suggest to young Tagg that, if he or any of his colleagues wanted a little help or advice concerning certain people concerned they could obtain that information at Braine's, in Boston.

Of course Tagg had

**Heard of Braine's.**

Every one had; and Tagg had all the official prejudice of the police for the unofficial and unauthorized private detective.

"You know Braine's, then?" asked Tagg.

"Very well," said Selwyn. "And you tell Gerrard that he might do worse—far worse—than get Fergus Braine to give him a few hints."

Whereat, of course, Mr. Tagg laughed scornfully; but the chance remark stuck, and later on Mr. Fergus Braine reaped much reward.

**CHAPTER LXVI.**

**A Game of Bluff.**

SO it was that when George Lang, the Lion King, called at the hotel, punctual to the minute, to see Mr. Selwyn by appointment the next morning, Braine was more or less in the position of a cross-examining counsel, with a lot of very pertinent questions up his sleeve.

"Many things have happened, Mr. Lang," exclaimed Braine, after they had exchanged a few conventional greetings, "since we last met at Port Cleno!"

"You're right, Mr. Selwyn," answered George Lang, rather ruefully. "Things have gone from bad to worse; and now—well, there's some consolation in knowing that they can't get any worse than they are."

"It's an ill wind, Mr. Lang, you know. Now, between you and me and the gatepost, I'm inclined to regard this failure of Monsieur Revelle as an angel in disguise. You were wasted in that circus, positively wasted, Mr. Lang—and you know it."

"Beggars can't be choosers, Mr. Selwyn."

"But you aren't a beggar, Mr. Lang. You're a man with an extraordinary gift—one man in ten thousand, one might say! You have a value, if you only play your cards properly—a value far in excess of a second-rate travelling circus menagerie like Revelle."

George Lang smiled gloomily.

"That's all very well," he said; "but how is it to be done? As I told you in my letter, I'm game for anything. Fact is, I'm broke—dead broke. I wouldn't mind I'd get about tomorrow, somehow—anyhow, but there's—"

"The mother—eh, Mr. Lang?"

"Yes, and little Doris."

"Quite so; and some one else, I fancy."

Mr. Braine laughed meaningly. "Oh, I haven't forgotten your little romance, Mr. Lang, and the face of the beautiful lady whose photograph hung on the walls of your flying carriage!"

George Lang almost blushed as he burst out into a totally irrelevant remark. Somehow or other he did not like the way Mr. Selwyn presented upon what, after all, was a purely personal matter.

"Well, Mr. Lang," said Braine, "I'm here to do business."

"And me as well. I'll be your slave for life!" exclaimed Lang, impulsively.

"You can be as good as yours," said Braine.

"What is it?"

"Ah, that must wait for a bit!" replied Braine.

"Yes, but I am in a hurry. I can't wait indefinitely. I can't rely on in—in—"

"Pshaw! No, Mr. Lang; you are not going waste your talents any more. I see a great future before George Lang and his lions."

"By Jove!" gasped Lang. "Do you really think so?"

"Think so!" exclaimed Braine. "I consider it as good as accomplished! You've just got to trust me."

"And that I will, by Jove! But let's have some solid facts."

"I suppose, Mr. Lang," said Braine, "if it is agreeable to you, that you should allow me to pay you a sort of retaining fee, so to speak. Do you follow me?"

George Lang's eyes sparkled. This seemed almost too good to be true.

"You know my abilities," he murmured.

"They are very considerable."

"I'll leave that to you, Mr. Selwyn."

"Will you pay $30 a week. Is that agreeable, eh?"

George Lang could hardly contain himself.

"You are too good!" he burst out. "But what are your commissions?"

"Leave all to me, everything," said Braine, in a crisp, businesslike tone.

"I'm right! I'm willing!"

"And remember," said Braine, "you belong to me entirely. I want that clearly understood. We'll fix a term. Let us say six months. During those six months I agree to pay you at least $30 a week, or get you a place worth a lot more, when I shall look for a return for my money. That's fair enough, eh?"

George Lang could only nod. He was literally speechless with delight at his sudden good fortune.

TO BE CONTINUED.

# Simple Rules for Care of the Hair

## Second of a Series of Articles by an Expert

*For Naturally Wavy Hair.*

THE proper care of the hair should begin in infancy, and it will do much to insure beautiful hair through life if mothers realize this.

Part of the first care given to a new born babe should be to anoint its whole head with fresh, sweet olive oil or oil of sweet almonds. After a few hours it should be washed with warm water and lathered with castile soap.

The utmost gentleness must be used in handling the tiny head, and under no circumstances let a brush, comb or even a fine tooth comb be used.

This operation must be repeated daily for several weeks, until the coat of fatty substance which covers every infant's head has entirely disappeared.

As soon as the scalp begins to look firm and strong, say after the first ten days, massage with the finger tips may be given with a little olive oil very lightly.

The contact of the fingers imparts vital warmth and electricity, which stimulates the glands.

This treatment is so valuable to both young and old that when properly understood and appreciated there will be fewer bald heads and many more beautiful and abundant tresses than at present.

When a child is three months old, a weekly oiling and shampooing will be sufficient.

Never let the hair become in quite thickly no comb and only the softest brush should touch it for the first year.

Many people advise the cutting short of children's hair, believing that it promotes a stronger growth of hair.

Should the distribution be thin it undoubtedly helps to thicken it, if it is kept short and massaged frequently with the use of some reliable hair tonic. But if a girl has a fairly thick head of hair it is advisable to allow it to grow to its natural length, as cutting is apt to coarsen the quality of the hair.

As long as possible the hair should be allowed to hang loosely about its head without being bound or tied in any way, as that restricts its growth. Let plenty of the air and sunshine to permeate to the scalp, and so increases the vigor of its growth.

# First Aid To The Lovelorn

DEAR MISS FAIRFAX:

Two years ago I became acquainted with a young man who proposed to me and I refused him because I did not love him. Since then I have felt heartbroken because my relatives tell me I am old enough to be married and I do long to have a beau of my own like other girls. I am twenty-one and I feel as if I were seventy and life has no interest for me. I do not go anywhere, so it is impossible for me to form the acquaintance of other men, and I am of a timid nature. Won't you please help me with your kind advice? TIRED.

YOU are young yet and probably will have many chances of making plenty of men friends. Try and overcome your timidity, go out among your friends; you will never become acquainted unless you make some effort. Perhaps you are too self-conscious; forget yourself and just dreadful, and should be stopped at once. try to be interested in all whom you meet. Do try and prevent it in some way.

If you feel like seventy you will act like it also, and that will never do. You are only a girl and there are loads of good times coming to you.

DEAR MISS FAIRFAX:

I am a young man and have a sister fifteen years of age, and would like to have your kind advice as to whether she is too young to go with a young man who has a very bad character. She has no mother to look after her. Kindly tell me if I should look after her or not, as I do not wish her to be in bad company.

SHE is too young to go with any man, let alone one with a bad reputation. Have you no influence with her? Or have you no father or older woman friend who can step her going with him? It is dreadful, and should be stopped at once.

**Hearst's Boston American Pattern**

## A Smart Shirt-Waist Dress for a Miss

No. 2719-2720. The design pictured in our cut is laid in waist and skirt in a very suitable one for a young maid just to her teens, and is made up in a pretty shade of blue chambray, which has been a favorite for color and design between waist and skirt. This model does not need any boned stays, for is a most desirable costume for general wear for young girls. It is pretty like to need to be have collar, cuffs and centre front box plaited, and the sleeves are gathered into a plain cuff, which is finished with a turned loaped cuff. The skirt might have a fold of the lapped material, or the cloth as a finish at the bottom. The two backward-turning tucks at the back add to the graceful lines of the waist and skirt, and the two forward turning tucks at the back add to the beauty of the lapped material. The skirt has five backward-turning plates, which can be lapped at the back, and the waist has the required material for a size of fourteen years. For the waist, it is 2 yards 36 inches wide; for the skirt is 3 yards 36 inches wide.

Pattern No. 2,719 is cut in three sizes from 12 to 16 years, as is Pattern No. 2,720.

Send 10 cents to obtain either of these patterns, prepaid, or 20 cents for both, and the size, name and address to HEARST'S BOSTON AMERICAN PATTERN DEPT., P. O. Box 220, Boston, Mass.

2719
2720

Nos. 2,719-2,720.

SIZE.....

NAME.....

ADDRESS.....

DID YOU MISS THE OPENING CHAPTERS OF SCARLET LIES.

*If you did, here is your opportunity to pick up the thread of the most interesting story of present-day life ever conceived. To-morrow's BOSTON AMERICAN will contain a full and complete synopsis of all the chapters printed to date. The story is reaching its climax. If you are not reading it, now is your chance.*

# GOV. DOUGLAS'S STAFF GOES TO FENWAY COURT

## First Official Appearance of Season Is at Bazaar In Aid of Sharon Sanatorium.

### MRS. GARDNER RECEIVED

Governor Douglas's staff made its first official appearance of the Spring season in the exclusive haunts of fashion Boston, by way of Fenway Court and the Sharon Sanatorium bazaar in Horticultural Hall. Society patronizing these sweet charities gave the glittering staff the right hand of good fellowship.

Invitations of all sorts and conditions come to the State House daily, containing opportunities and importunities of every kind. But the invitation to Fenway Court, from the distinguished chatelaine herself, Mrs. John L. Gardner, was an event.

The invitation bade the Governor's staff to a reception at Fenway Court, after which they were to go to the main bazaar in Horticultural Hall. The bazaar is in the form of villages of various nationalities. Mrs. Gardner has turned over her renowned music room to the management for use as a Japanese village. The reception at the Japanese village was to be rounded out by the trip to the hall to see the rest of the bazaar.

Four o'clock was the hour. At that time the following members of the staff were driven from the State House to Fenway Court: Inspector-General Nelson A. Miles, Adjutant-General Stopford, Colonel Cole, who is the new Police Commissioner, Lieutenant-Colonel Kincaide and Majors Mitchell, O'Keefe and Crowley.

They were received at Fenway Court by Mrs. Gardner and by Mrs. Paul Thorndike of No. 24 Marlboro street, who is cousin to General Miles and daughter of General William Tecumseh Sherman.

They were shown the Japanese village, whose furnishings and "objets d'art" have been contributed by Mrs. Gardner herself for the greater part. Possibly they were allowed to spend a little money for sweet charity's sake and to swell the proceeds for the Sharon Sanatorium. Certainly they were seen by the people who are "doing" the bazaar and the village. They contributed much to the attractions of the enterprise.

After the reception they went to Horticultural Hall, which is more easy of entrance than Fenway Court. It costs $1.50 to get into the Japanese village in the palace. A quarter adults one to the big hall where the main show is.

The staff admired the bazaar, possibly spent more money for bric-a-brac and other useful articles, and honobbed with the members of the Vincent Club and other social notables who are running the bazaar or assisting in the various features.

What becomes of Red Riding Hood when the wolf appears, and where does the wolf go to when Red Riding Hood comes in? Be sure you get "The Magic Fence," the special cut-out supplement with Sunday's BOSTON AMERICAN. It will amuse the children and you, too.

# NEW BASSO IS WELL RECEIVED

## Ralph Osborne at First Boston Appearance Pleases a Large Audience.

Ralph Osborne, bass, was welcomed at Steinert Hall by a large and very friendly audience yesterday afternoon, when he made his first public appearance in Boston. He was assisted by Lewis Williams, pianist, and Miss Margaret Gorham, accompanist, and all three received liberal applause.

Mr. Osborne sang an interesting programme, which included Charon's air from Lully's "Alceste," "Ecce Equale" from Lully's "Amadis," Massenet's "Printemps Dernier," Lalo's "Mutine," Georges' "Le Filibustier," Vulcan's couplets from Gounod's "Philemon and Baucis," Tschaikowsky's "Pilgrim's Song" and Foote's "When Icicles Hang by the Wall."

His voice is resonant, strong and blessed with much natural beauty. He sings with fine dramatic effect and pleasing expression. By developing a different method of breathing and avoiding a manner of using his voice which tends to intensify its nasal tones, particularly in French songs, he would greatly increase its excellent native quality.

Mr. Williams played a prelude and gavotte by Bach, a serenade by Grosmahl, an impromptu by Gabriel Faure, Chopin's etude in F minor, polonaise in C sharp minor and waltz in C sharp minor.

Now you see Red Riding Hood and now you see the wolf. Don't miss "The Magic Fence," the special cut-out supplement given away with Sunday's BOSTON AMERICAN.

# WOMAN TO HANG; MERCY DENIED

TRENTON, N. J., May 5.—The Board of Pardons has refused to commute the death sentence of Mrs. Anna Valentina of Paterson, N. J., who was convicted of the murder of Rosa Alven. The murder was prompted by jealousy.

## YOUNG DEBATERS HOLD RECEPTION

The members of the Thomas N. Hart Debating Club, who are the youngest debaters in the State, held a reception and concert in the school hall Miss M. J. Stewart arranged the programme. This club was started fifteen years ago by the first class of the Thomas N. Hart School.

Half a million children will be made happy with "The Magic Fence," the special cut-out supplement with Sunday's BOSTON AMERICAN. Don't let your children miss it.

## WITH $1,284.46 IN POCKETS, IS FINED $5

Wandering about Melrose with $1,284.46 in gold cash in his clothing, Thomas Maxwell was found by the police trying to fit a key into the door of a house on Richardson street, which he had mistaken for his own home. He was kept at the station over night, and when arraigned in court was fined $5 for drunkenness and allowed to go home.

## $500 LEGACY FOR TOMMY STRINGER

Tommy Stringer, who, although deaf, dumb and blind, has shown remarkable intellectuality and has been termed "the most wonderful boy in the world," has for guardian Michael Anagnos, director of the Perkins Institute for the Blind in South Boston.

Young Stringer is being educated there. He was recently bequeathed $500, and being eighteen years old, the Probate Court named Mr. Anagnos as his guardian. The boy's specialty is electricity and he has made several remarkable inventions.


# R. H. WHITE COMPANY

## Some New Things on View Friday and Saturday

If There Is a Man Who Has Never Bought Clothing Here
This Is a Good Time to Make Our Acquaintance

It Makes No Difference What Your Ideas Are Now You'll Share the Opinion of Every Man

## When You See and Try on Kirschbaum's Clothes

Your judgment isn't worth much until you make this trial. Ask for your size in the different styles. It costs nothing to look and it may put you in the way of better clothes satisfaction. It takes some such definite action on your part if you are to get better wear and service for your money. Men don't gain anything by shutting their eyes to progress and staying in the old rut, and it's time for you to see

### These Different and Better Clothes for Men

Now is a critical time for every man who is thinking about Spring clothes. The next few weeks, perhaps the next few days, will decide what value, what satisfaction he is going to get for his money and it will also decide how he is going to look for the next six months.

If you care for your personal appearance, if it makes any difference to you how you look in your clothes it will pay you to investigate these

### Superbly Tailored Suits, Top Coats and Rain Coats

Made and Guaranteed by the A. B. Kirschbaum Co.

**Shape-Retaining Sack Suits**

New English Worsteds and Cheviots, Gun-Metal Grays, and all the Spring shades, many of them in exclusive patterns. Rich blue Serges, black Thibets and unfinished Worsteds, made in the new length, with the latest collar and lapel, single or double-breasted sack suits such as you have not had the pleasure of seeing before. Ready to put on.

**12.50, 15.00, 18.00, 20.00, 22.50, 25.00**

**Stylish Spring Top Coats**

The finest custom tailor might be proud to turn out for three times the price such top coats as you will be shown here. As for the ordinary tailor he never comes within gunshot of the style and appearance. The good workmanship is there also. Plain covert cloths, in all the newest shades, also blacks,

**10.00, 12.50, 15.00, 18.00, 20.00, 22.00**

**Rain or Shine Coats**

The Kirschbaum Rain or Shine Coats are known from one coast to the other. They are long, swagger Spring overcoats, rain proof, without looking it. You can wear them in wet weather or dry, in the daytime or evening, and they'll always be a credit to you. In neat gray and tan effects, serge or satin yoke and sleeves, all sizes.

**9.65, 12.50, 15.00, 18.00, 20.00**

**Youths' Long Trouser Suits**

Single or double-breasted, specially priced for Friday and Saturday,

**5.00, 6.75, 7.50, 9.75, 12.50**

**Men's Fancy Vests**

A large assortment in all the leading colors,

**1.00 to 3.75**

### Very Special Values for Friday and Saturday

**7.50** Men's Sack Suits, single or double breasted. Materials are fancy Cheviots and Worsteds, cut to fit accurately and to hold their shape to the end, the greatest suit satisfaction ever offered in Boston for $7.50 and $9.75. **9.75**

### A Manufacturer's Stock of MEN'S FINE SHIRTS At the Lowest Prices Yet

We bought from one of the very best shirt makers all his pieces of Madras Cheviot, Picardy Cords and fine Shirtings that were left on his hands after his season's business and had him make them up into shirts. These shirts we offer today at the lowest prices for equal qualities we have ever quoted.

They are all cut full size and in the best fashion, and every man whose needs are not supplied should sieze this opportunity.

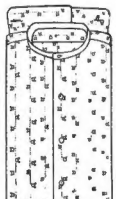

**$1.00 and $1.50 Shirts for 69c**

All the new 1905 colors and designs are represented in this lot, every shirt cut full size, 48-inch chest measure for size 15, larger sizes in proportion. It costs but $4.14 for a half dozen of these shirts which if bought in the regular way would cost $9.00. Come early to get the pick of the best patterns at 69c. each—

**69c**

**Men's Negligee Shirts 39c**

This table has been freshened up for Saturday with 50 dozen new styles in a quality of shirts that sell all over the city for 59c. apiece, some even ask 69c. for them. Here for

**39c**

**Men's Soft Shirts at $1.25**

We call especial attention to this line of cheviots, madras and percale shirts, plaited and plain bosoms; they are usually sold at $1.75 to $2.00. All new styles here for

**1.25**

**Men's Unlaundered Shirts for 35c**

Pure linen bosom, linen neck and wristbands, Langdon cotton. A regular 50c. shirt, short or long bosoms, 3 of these for $1.00, or singly, for

**35c**

**Men's Cravats for 15c**

100 dozen men's reversible 4-in-hand cravats, all new 1905 silks, light and dark, both sides alike. Instead of 25c. for

**15c**



# W. L. DOUGLAS

UNION MADE $3.50 SHOES

YOU CANNOT BUY A MORE SATISFACTORY SHOE AT ANY PRICE.

Men in every walk of life, in all professions and trades, the gentleman of leisure and the working-man — all wear W. L. Douglas $3.50 shoes because they're the best in the world.

W. L. Douglas makes and sells more Men's $3.50 shoes than any other manufacturer in the world.

$10,000 REWARD to any one who can disprove this statement.

Douglas Shoes are Always Satisfactory.

*"I paid as high as $12.00 for a pair of shoes made to order, on account of my left small toe being crooked (caused by tight shoes), but they never gave me the satisfaction I received from the pair of shoes you made specially for me some months ago, according to my mail order. They needed no 'breaking in,' they fitted perfectly from the moment I put them on. I walked a number of miles in them the first day I received them. I see you are now advertising Spring Styles; please send me your Catalog, as I shall want a new pair of shoes after a while."*
CHAS. TEOKE, Ray, N.D.

Fast Color Eyelets will not turn brassy.

**Boys wear W.L.Douglas $2.50 and $2.00 shoes because they fit better, hold their shape and wear longer than other makes.**

W. L. Douglas uses Corona Colt in his $3.50 shoes. Corona Colt is conceded to be the finest Pat. leather made.

Write for New Ill. Catalog. Shoes by mail or express prepaid for 25 cents extra.

W. L. Douglas, Brockton, Mass.

The Alliance, popular Spring Shape. Made in Corona Colt, Chrome Tanned Calf, Gun Metal Calf, Vici Kid, Calf. Heavy Welt, Extra Stiffener, Heel, Inner Sole of Leather. Price, $3.50.

**W. L. Douglas $3.50 Shoe Stores in Boston:**
635-637 WASHINGTON STREET. 115-117 SUMMER STREET. 130 HANOVER STREET. 291 WASHINGTON STREET. 82 COURT STREET. below Washington St.



AMUSEMENTS.

**TREMONT THEATRE**
"KEEP ON SMILING!"
LAST WEEK BUT ONE!
Henry W. Savage Offers
**WOODLAND**
THE DAINTY MUSICAL FOREST FANTASY
By Fraley and Lindsay, Authors of "The Prince of Pilsen."
WITH THE ORIGINAL CAST
Ev'gs at 8. Mats. Wed. & Sat. at 2
NEXT SUNDAY EVENING
LEW DOCKSTADER
NEIL O'BRIEN
HARRY BULGER
HELEN HALE FRANK DOANE
H. STANLEY FORDE
THE HOYTELE AND THE BIRD
THE FOUR SHANNONS
GEO. B. ALEXANDER
BRYAN AND DESMOND
Working Boys' Home Band and a Host of Others
SEATS NOW SELLING

**HENRY MILLER**
Is Presenting a Delightful Clyde Fitch Playlet at Keith's This Week, The Surrounding Show:
Bert Coote — Mons. Cassino
Dewit, Burns & Torrence — Quigley Brothers
Press Eldridge
Lillian Shaw — Miganni Family
Bevan & Desmond — Mattie Lockette
Leigh Brothers — Stevenson & Bissett
Keynon & DeGarmo
Brazil & Brazil — Biograph Pictures
NEXT WEEK—CECILIA LOFTUS

**PARK THEATRE**
Chas. Frohman, Rich & Harris, Less. & Mgrs.
6th Week—Evg's & Wed. Sat.
**ROBERT EDESON**
—IN—
**STRONGHEART**
MATS. WED. and SAT. Prices $1.50, $1.00, 75, 50, 25. Seats Two Weeks in Advance.
NEXT WEEK—LILY CARTHEW in Cricket.

**HOLLIS ST. THEATRE**
ISAAC B. RICH ..... Proprietor and Mgr.
LAST TWO CROWDED NIGHTS!
To-night at 8. Sat. Matinee at 2
**Geo. M. Cohan**
And His 100 Entertainers in The Brightest, Funniest Musical Play
**Little Johnny Jones**
Next Week only—EDNA MAY in "THE SCHOOL GIRL."

**GRAND OPERA HOUSE**
Evenings at 8
BUCK & WING CONTEST TO-NIGHT
Mats. Thurs., Sat. at 2
Greatest of Musical Shows
THE SMART SET-50 Colored Entertainers
Ev'gs, 25c, 50c, 75c. Mats., 25c, 50c.
Next Week—"Queen of the Highway."

**ADLER'S HUB THEATRE**
Cor. Washington and Dover Sts.
SCHILLER ANNIVERSARY
Mr. Maurice Morrisson, the great Tenor of the Hofoperie in Meiningen, will appear in Boston for the first time, Sunday Matinee, May 7, 1905, Kean, of the Royal Box, Sunday evening, May 7, 1905, Die Rauber, Von Schiller, Boston's Gift to the Sons of the South West End Indoor Free Schools.

**CASTLE SQ. THEATRE** Tel. Tro. 8.
Lnd'g, 7 and 8 P. M. Sat. 2 P. M.
15, 25, 35, 50, 75
*DOROTHY VERNON OF HADDON HALL*
NEXT WEEK—"MAGDA."

**MAJESTIC**
TO-NIGHT AT 8
Peter & Rider's
**FLORODORA**
It Will Never Do to Admit It Never Saw It. Make Haste! It.
LAST 3 TIMES!
Last Mat. Sat. at 2
Majestic Matinee Daily. Phone 7000.

AMUSEMENTS.

**BOSTON THEATRE**
LAWRENCE McCARTY.....Lessee and Mgr.
A BIG HIT!
Musical Event of the Year!
Direct from Lew Fields' Theatre, N. Y.
**"It Happened In Nordland"**
By Victor Herbert and Glen MacDonough
Produced by JULIAN MITCHELL
**LEW FIELDS AND**
Harry Davenport — Bessie Clayton
Julius Steger — "Billie" Norton
Joseph Herbert — Gertrude Whitty
Joseph Carroll — Pauline Frederick
Harry Fisher — May Naulain
Charles Gotthold — William Burress
Matinees Wednesday and Saturday at 2

**AMERICAN LEAGUE**
HUNTINGTON AVENUE
TO-DAY 3:30 O'clock
LADIES' DAY
Saturday at 3 O'clock
**New York**
Prices: $1, 75c, 50c, 25c.
WRIGHT & DITSON, 344 Washington St. BERRICK'S, Copley Sq.

**EMPIRE THEATRE**
All seats reserved. Doors open at 1 and 7 p.m.
"QUALITY" VAUDEVILLE
JOE WELCH AND ANN MARTON — HERBERT LLOYD, JOSEPHINE SABEL
MAUD ALLAN DANCERS — HOWARD THURSTON
THE PAULINETTI TRIO — PIPPO, PIPPINO AND PIPETTA
EVENG'S DIVERS — VITAGRAPH
NEXT WEEK HERRMANN THE GREAT

**COLONIAL THEATRE**
Chas. Frohman, Rich & Harris Lessees & Mgrs.
Positively Last 2 Weeks
Klaw & Erlanger's Colossal Drury Lane Spectacle
**HUMPTY DUMPTY**
Ev'gs at 7:45. Mats. Wednesday and Saturday at 2. Prices 50c., 75c., $1, $1.50.

**GLOBE** EVENINGS 25-50-75-$1.00
Pop. Mat. Sat. 25-50-75
M. R. RAYMOND'S Marvel Travesty Co. in
**THE SEMINARY GIRL**
Ruth Peebles, Susie McCree and 55 Others
Concert Sunday Night, 25c Orchestra Seats

Exhibition of the World-Famous
**TISSOT BIBLE PICTURES**
IN AID OF THE FLOATING HOSPITAL
AT COPLEY HALL
OPEN 10 A. M. to 10 P. M.
Admission 50 cents. Children 25 cents AND WEEK DAY.

*IF YOU WANT TO BUY, SELL OR RENT*
**Real Estate**
If you want to buy or sell your business, if you want help, boarders, a situation, if you have any special want you can supply it through the classified columns of the
**Sunday American**



AMUSEMENTS.

**SYMPHONY HALL**
POPS TO-NIGHT 8 to 11
55—ORCHESTRA—55
T. ADAMOWSKI, Conductor.
Admission, floor and second balcony, 50c. Reserved seats, floor, 50c. Reserved seats, balcony, 25c. 75c. and $1.00. Box office open 10 A. M. to 10 P. M.
Light Refreshments
LYCEUM VANITY FAIR
Today, 2:15 & 8. Orchestra seat 25c. Tel. 38 Oz.

AMUSEMENTS.

**AUSTIN & STONE'S MUSEUM**
WEIGHS 4500 LBS.
Sculptor Sp. Admission 10c.
The Heaviest Bull on Earth. Tallest Woman in the World. Strongest Man That Lives. Other marvelous attractions both in Curio Hall and Theatre every hour from 10 to 10.

**PALACE**
INDIAN MAIDENS BURLESQUERS
GRAND SMOKING CONCERTS
DAILY 2:15—10—20—30
TELEPHONE 2150 HAYMARKET

AMUSEMENTS.

**HOWARD** TODAY 1 TILL 11 P. M.
George H. Wood, Valeska Bros., Jack Dempsey, Algier Trio, Bryant and Saville, and other vaudevillians. Our array of attractions, in the new bulletin, "The Home Production," Frank "Gonzo Sinistrioso" and "Mary Wisselia."

**COLUMBIA**
DAILY 25c MATS
Isham's "King Rastus Burlesquers."
SMOKING EVENINGS ALLOWED 10 to 50c

AMUSEMENTS.

**$2.50** Box Seat Way — NEW YORK via JOY LINE — **$4.50** Round Trip
Special Excursions Wednesdays and Saturdays. Ask for information, B. B. Pitts, Agt., 305 Congress st. Phone Main 6900.

**BOWDOIN SQUARE THEATRE**
Every Afternoon at 2. Every Evening at 8.
HEARTS OF GOLD
Any Seat in the House 25c.
NEXT WEEK—"The Diamond King."

# HEARST'S BOSTON AMERICAN

WILLIAM RANDOLPH HEARST

80 AND 82 SUMMER ST., BOSTON, MAY 5, 1905.


## A Billion Slaps at Invisible Enemies

That Is the Explanation of Dr. Harper's Cancer Cure—IF IT IS A CURE

Dr. Harper was announced by the physicians to be dying of cancer.

They cut him open, found the growing cancer, and saw at a glance that they could not cut it out successfully. They sewed him up again and told him that he could live for about a year, and must then die.

Exactly the same thing happened to Mr. Baldwin, recently president of the Long Island Railroad. He was operated on. The operation revealed a cancer that could not be cut out because vital organs were too near it. He was sewed up, told that he must die in a few weeks, and he did die, as the doctors said.

The case of Dr. Harper of the Chicago University is different in one respect—and in that fact all men will rejoice.

Dr. Harper has been treated by the application of radium, and declares confidently that he is cured and fears the cancer no longer.

His friends say that he looks like a different man, with color in his cheeks, hope and determination in his manner.

There could be no better news than a positive announcement of Dr. Harper's permanent cure.

Cancer baffles human intelligence and destroys life among us as surely as does the fatal bite of the cobra in India.

Once bitten by the cancer, there has been no cure. Slowly the disease led to the grave, with dreadful suffering.

The announcement made so confidently by Dr. Harper will fill with hope many sorrow-laden human beings. Cancer attacks women especially, and women at the age when they most deserve freedom from pain; it attacks the mothers, the best women, and fills their sons and daughters with anguish that cannot be relieved.

It is necessary, first of all, to utter a warning against too great hope based on the alleged Harper cure.

It may be that Dr. Harper is really cured. It may be that his disease has been checked and that he feels the benefit of a cessation of the attack on his vitality.

It may be he simply believes that he is better and that the improvement noticed by his friends simply reflects the passing effect of the mind on the body.

The important thing is that false hopes should not be raised in the hearts of thousands whom cancer fills with dreadful fear—that pitiless charlatans shall not be permitted to use this one case to make money out of misfortune.

No announcement of an individual cure should arouse hopes that lead so often to deeper despair.

Yet there is undoubtedly ground for SOME hope in this effort to use the power of radium in fighting cancer and similar diseases.

It is perhaps worth while to put in homely language the possible action of radium on human diseases, so that all may understand the proposition.

If you hear that radium can cure disease, you might be fooled by all sorts of yarns about bottled radium, radium "extract" and similar dishonest nonsense.

Radium is an extremely rare and expensive substance, which can be honestly and successfully (?) applied only by really scientific men.

Its action is perfectly simple. If you are cured of cancer by radium, that radium acts on the cancer exactly as you act **WHEN YOU SLAP AND KILL A MOSQUITO.**

The mosquito is a tiny living animal that attacks your body.

You slap it—it dies.

The blow with which you kill the mosquito is fatal to that small creature—IT DOES NOT HURT YOU.

What your hand does to the mosquito the infinitely feebler blow of the radium does to the cancer germ.

Radium is a peculiar substance that continually throws off millions and billions of tiny, inconceivably minute particles of matter.

The force of the radiation is so slight that it can hardly be conceived.

Yet each tiny particle of radium is sufficient to destroy the life of one of the invisible living germs that destroy our lives in cancer and other diseases.

You know the story of the big bear that wanted to brush a fly off his master's head. He killed the fly and killed the man.

When a surgeon attacks the cancer with the knife he often finds that he must kill the man to kill the cancer.

Our sight is too feeble, our hands too gross to attack separately the microscopic germs of disease. We cut the man to pieces trying to destroy the germ.

It may be that radium can do the work that is beyond the skill of the surgeon's knife.

The mysterious radiating substance, piercing what we call "solid matter," and attacking, with millions of blows, the tiny enemies of our lives, may solve the question that puzzled the bear—how to kill the fly without killing the man.

In that way you can look intelligently at radium. It is a force that acts with infinite velocity and frequency. The blow of one of the particles is too slight for YOU to feel—but **IT MAY KILL THE CANCER GERM.**

Suppose a fly were biting a calf. If a lion tried to kill the fly his power would kill fly and calf both. But a small monkey could kill the fly and not hurt the calf.

Radium or some similar substance may solve our great germ question by striking billions of tiny blows, each strong enough to kill an invisible germ, yet not strong enough to disturb the equilibrium of the vast universe of complicated cells that we call "a man."

What radium is alleged to do to the germ of cancer it could do to the germ of tuberculosis and other deadly microscopic enemies of human life.

It is not too much to hope that the work will be done in time.

There will be problems raised by the depth at which the diseased tissue lies beneath the surface.

The sick should not hope for too much within their individual life times. But there is great hope for the race which is slowly overcoming its invisible enemies as it overcame long ago the gigantic enemies, the mammoth, the wolf, the bear and the lion.

## IT TOOK PLACE IN MONKVILLE

Copyright, 1905, by American-Journal-Examiner.

"What's the excitement about?"

"Aw, Flatnose got the worst of a cocoanut deal, and now he's trying to get square by writing some stuff he calls 'Frenzied Monks'."

## JOLLIKO THE MONK

Copyright, 1905, by American-Journal-Examiner.

It Was an Awful Swat, but He Deserved It

## Workingmen Must Rely on Themselves

### By Frank K. Foster

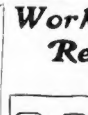

THE Supreme Court of the United States by a majority of one has pronounced unconstitutional the New York statute making ten hours a day's work for bakers.

Justice Harlan, one of the dissenting minority, in his opinion, asserts that this decision is one of the most far-reaching in its consequences of any rendered by the Supreme Court during the last hundred years.

In the interest of a settled public opinion, it is possibly to be regretted that this decision obtained by so slight a majority. However, a majority of one in our highest judicial tribunal is as decisive as in a ward caucus—perhaps more so, as there is no recount.

After the judges, what?

It must not for a moment be assumed that the struggle of wage earners for better conditions of employment will be checked because of this judicial mandate that State Governments may not enact laws which interfere with the right of contract between adult males.

But if an impenetrable barrier is to be set up by the judiciary across the path of labor's legislative advance, then the line of least resistance must be located elsewhere.

It is a question, after all, as to whether the habit of looking to the State for the settlement of grievances existing between the buyers and sellers of labor has not been seriously detrimental to the true interests of the labor movement.

There are, of a surety, many interests of the wage earning citizen for the defence of which the ballot is a powerful and essential weapon. A purely economic protest is powerless against the operations of special privileges granted by legislative bodies, privileges by means of which the possessors are enabled to exploit both employers and employees.

But in the contention directly between the wage earner and his employer as to wages, hours and conditions of work, industrial history appears to indicate that by far more has been accomplished by the efforts of organized workmen than by State interference.

The crafts enjoying the short work day under private employment are those which have won this vantage ground by means of strong and scientific trade unions.

Trades unionism stands for self help. It teaches that what is worth having is worth demanding and struggling for. It utilizes the elementary qualities of human nature in its tactics. It does not attempt the impossible, but it does corral the feasible. It doesn't waste energy in attempting to construct ladders to imaginary millionaires, but it does build substantial shelters against the storms of adversity.

If, then, the Supreme Court decision teaches working people to rely more upon their own efforts and less upon benefactions from the State, it will not have been an unmixed evil. Fortunately the labor laws of Massachusetts are not affected by the decision, as local sentiment has always favored economic rather than political lines of work, as to those questions which deal with the right of contract in private employment.

The legislative policy of the Massachusetts Federation of Labor the past season has, for instance, concentrated upon a public employment eight hour bill; the overtime bill, which affects only factory women and children; the picketing bill, which would prevent the undue restriction of the legal function of the trade unions, and the public opinion bill, which would give opportunity for the public judgment to freely express itself upon fundamental matters of legislation.

None of these measures are of the class pronounced unconstitutional by the Supreme Court.

The gist of the matter is that as representative government now operates, supplemented by judicial bias, labor reform must come from the laborers themselves. They have the power to achieve if they have the will to demand and the brain to execute. The fault lies not in their stars but in themselves if they remain divided, inert, unorganized and indifferent.

The trade union is the historic instrument which has wrought their partial deliverance. Let non-union men draw their own inference from the decision of the Supreme Court.

It is difficult to see how they can avoid the ultimate conclusion that the right place for them is in the ranks of their craft organization, contributing their share to the persistent lifting up of the standard of living, which is the purpose of the trade union movement.

## The Song of the Sandman

### By George V. Hobart

SUN am dess a rushin' home,
Rushin' home to bed,
Stars am dess a twinkerlin'
Yander, overhead.
Froggies in a medder-pool
Chunein' up a song;
'Twilight am a sighin' kase
Dassen't linger long.
Baby boy am rubbin' at
Somefin, in he eyes,
Lil' star it winke an' say,
Yander in a skies:

*(Refrain.)*

"Wa' fer yo' doin' dat, doin' dat, doin' dat,
Mistah, lil' baby, say!
Wa' fer yo' doin' dat, doin' dat, doin' dat,
Rubbin' dem eyes of gray?
Yo' kin rub dem, rub dem,
Rub dem, mah honey;
But yo' kain't rub er Sandman erway!"

Birds done put dah lil' heads
Unnerneath er wing;
Shadders creepin' down er hill,
Hop-toad settin' on er vine,
Wishin' he could sing;
Shadders creepin' down er hill,
Blottin' out er light;
Darkness makin' up its mind
Gwine stay all night;
Baby nod he lil' head,
Rub he lil' eyes;
Lil' star it whisper low
Way up in a skies:

"Yo' kain't rub er Sandman erway."

*(Refrain.)*

"Wa' fer yo' doin' dat, doin' dat, doin' dat,
Mistah, lil' baby, say!
Wa' fer yo' doin' dat, doin' dat, doin' dat,
Rubbin' dem eyes of gray?
Yo' kin rub dem, rub dem,
Rub dem, mah honey,
But yo' kain't rub er Sandman erway!"

## Little Editorials from the People

### HERE'S ONE WAY OUT OF THE VACATION DILEMMA.

Editor BOSTON AMERICAN:

I read with considerable interest the letter in your paper written by Charles W. Brookes, asking where he and his wife could spend two weeks' vacation and the entire expense not amount to more than $40. The case of Mr Brookes, I imagine, is like that of many other people. I know I was confronted with the same problem a few years ago, and I solved it satisfactorily to myself and wife.

I find that I can get more solid rest and comfort in the country than at the seashore. I am not very fond of bathing in the sea at this latitude, anyhow, because the water is too cold for me. So I looked for a place in the country.

I found a nice, quiet country farm in this State where the good people were satisfied to board us for $5 each per week, or $20 for the two weeks. Our railroad fare was about $8, so that with the exception of some very small amounts I spent in the country, not amounting in all to $1, our vacation cost about $30.

The place we found was not a boarding house. The farmer only consented to take us on the condition that we would put up with what they had. "If what's good enough for us is good enough for you," he said, "come along." We went, and we had the most delightful vacation I ever spent. Plenty of good, wholesome food, good air and absolute quiet.

If Mr. Brookes will make some little investigation, such as this state and the New Hampshire, which can be done by letter, he will find what he is looking for. Very truly yours, HOWARD C. ANDREWS.

Boston.

### A SERMON OF INSTRUCTION

W. R. Hearst, Editor BOSTON AMERICAN:

Reading your excellent article a few days since on Mr. Carnegie, I thought if people were only to reflect on it what a sermon of instruction it would be for us all.

You ably put the matter when you said his millions were a blessing, whereas if thirty or forty and five of the selfish kind got it they would, as we read daily, have closed on it, and such fortunes would never be a benefit to anyone. Whereas this wonderful man innately must be one of the highest civilized beings on earth. Here we see him give his fabulous wealth to destroy the greatest enemies of human progress—ignorance and dirt.

On the other hand, the atavistic effect of an celeric race acting on his mind, as shown in declining to admit his name in Vanderbilt's list, moves him up as a man of character second to none, whilst his generosity is an object lesson of the highest order to poor old rich. Long may he live to do good to his fellow-men, both black and white, by practice and precept, for while he scatterth he gathereth.

Melrose. READER.

### JUST AS TRUE IN OTHER TOWNS, TOO

Editor BOSTON AMERICAN:

I received notice that my subscription to the BOSTON AMERICAN expires May 7. Please renew it on that date for four months. The BOSTON SUNDAY AMERICAN is rapidly driving out of the field all the other Boston Sunday papers in this town. EZRA P. LINCOLN.

North Raynham.

## NOW WHAT D'YE THINK OF THAT?

Copyright, 1905, by American-Journal-Examiner.

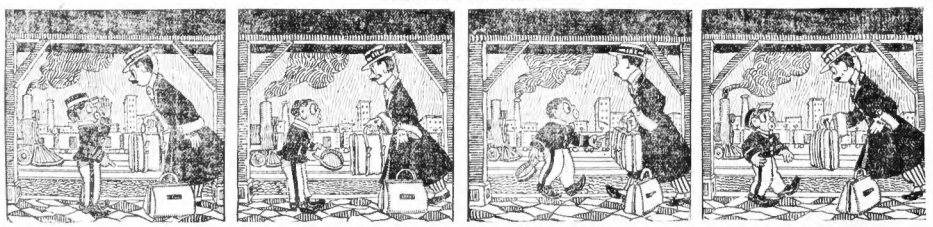

"Say, boss, I'll take dat grip of yours," The porter said to me.

"The grippe is most contagious," I Rewarked facetiously.

"Den how about dis yeh valise? I'll take dat if I can."

"Uh, that's contagious, too," I said; "I took it from a man."